Militia Sent to Drive Armed Miners From Mountains

Exclusive Associated Press Service

Oakland Tribune.

LAST Edition

VOL. LXXVIII. WEATHER—Oakland and vicinity: Fair tonight and Wednesday; light east wind. OAKLAND, CALIFORNIA, TUESDAY EVENING, FEBRUARY 11, 1913. 20 PAGES NO. 175.

BATTLE BEGINS AT CAPITAL WITH ATTACK ON ARSENAL

TROOPS TO MOVE ON MINERS

Governor Glasscock Orders Soldiers to Clear Mountains of Armed Men

Further Fighting Expected in Section Where 16 Were Killed Yesterday

CHARLESTON, W. Va., Feb. 11.—Adjutant General Elliott at daybreak took active command of the disturbed section of the Kanawha coal field, where almost a score of miners and guards were killed in yesterday's battles.

With a provisional regiment of five companies he moved out from Paint Creek Junction, two being sent to the Cabin creek district, where trouble was expected today, and three, under command of Major Thomas D. Davis, taking the road to Mucklow, where yesterday's fighting was fiercest.

Orders were issued to clear the mountains of armed men. Governor Glasscock and the finance committee of the legislature in session here conferred until late in the morning and at the termination of the conference it became known that the commander of every military company in the State had been ordered to hold his men in readiness for immediate service.

SIXTEEN ARE KILLED.

In a clash near Mucklow yesterday sixteen persons were killed and probably two-score injured. Twelve of the dead were miners and four were State officers.

Five companies of State militia ordered out last night by Governor Glasscock reached the strike zone by midnight. A sixth company was on the way, due to reach the troubled district some time this morning.

Trouble in the mine districts began in April, 1912. Since that time the militia has twice invaded the Paint and Cabin creek districts of Kanawha county. The first time martial law was declared at an end. Within a week the troops were ordered back

(Continued on Page 2, Col. 2)

Richmond Man Falls Two Stories in Sleep

Ed Hanlon Suffers Broken Arm and Lacerations of Feet and Legs.

RICHMOND, Feb. 11.—Ed Hanlon, a roomer at the Golden West Hotel, carries his somnambulism to extremes, with the result that he is now suffering from a broken arm and bad lacerations on his feet and legs. Hanlon walked out of a second-story window in his sleep. He says he was dreaming there was an earthquake.

In his downward trip he stuck a leg through the window of Harry James, another roomer on the floor below, sending a fright into that peaceful sleeper, who awoke to hear a crash and to see a white-robed figure flitting through the midnight air.

Mrs. Allison Is Held On Charge of Larceny

La Valeria Must Answer for Alleged Purloining of Nighties.

SAN FRANCISCO, Feb. 11.—Mrs. Valeria Allison, known in stage land as La Valerie, society entertainer and pet of the smart set, was held to answer to the Superior Court on a felony charge by Police Judge Sullivan this morning.

Mrs. Allison must stand her trial before a jury on an accusation of larcency by trick and device preferred against her by Mrs. Tillie Hamburger, who says that Mrs. Allison purloined from her two silken nighties which she contemplated using in a charity performance at the St. Francis Hotel. Mrs. Allison's bonds were fixed at $500.

Tahoe Keeper Lost In Snows, Feared By Searching Party

Weather Record Only Clue to Missing Man; Left Claim in Severe Storm.

TRUCKEE, Cal., Feb. 11.—It is feared here that Sebastian Shorer, keeper of Deer Park Inn at Lake Tahoe, has been lost in the snow between Tahoe and the inn, as he has not been seen since January 14 at 5 o'clock, when he departed from Tahoe, making his way toward his home in the blinding snowstorms that were raging at that time. The night he left Tahoe he made the statement he did not like the idea of going home in the snow, as he was not sure of his way. It is now feared he wandered from the trail and was lost in the blinding storm.

Monday a searching party consisting of William Mayou, Steve Mondo, Edmond Hawkins and Bob Watson went back to the inn to find if Shorer had left letters or anything whereby clews might be had as to the manner of his disappearance. They found a daily weather record that he was in the habit of keeping. It was marked to January 14, the day he left Tahoe.

MADERO LEADS 6000; DIAZ HAS 3000 AWAIT EXPECTED REINFORCEMENTS

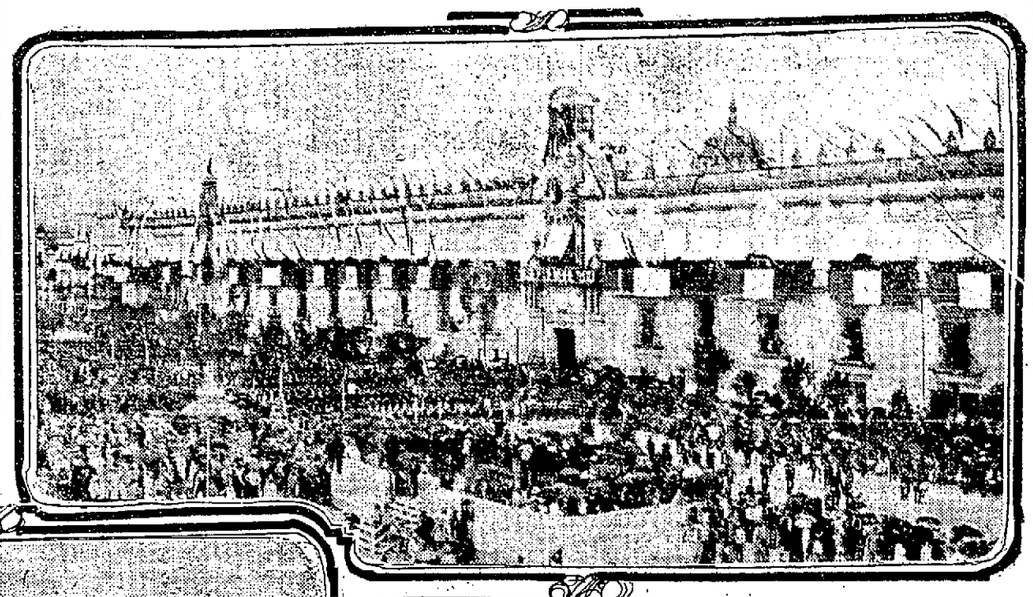

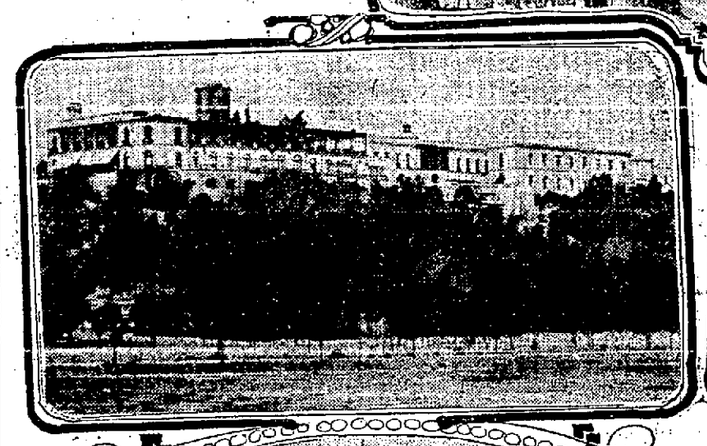

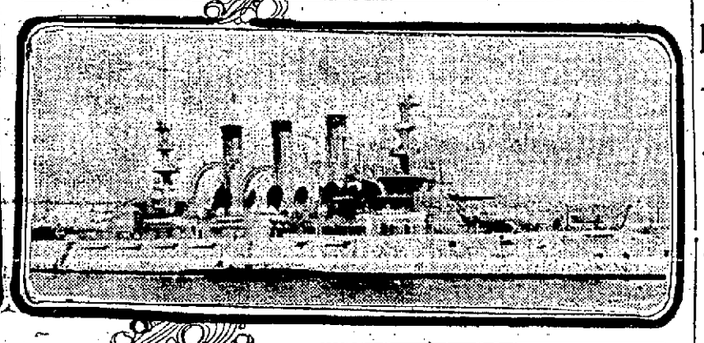

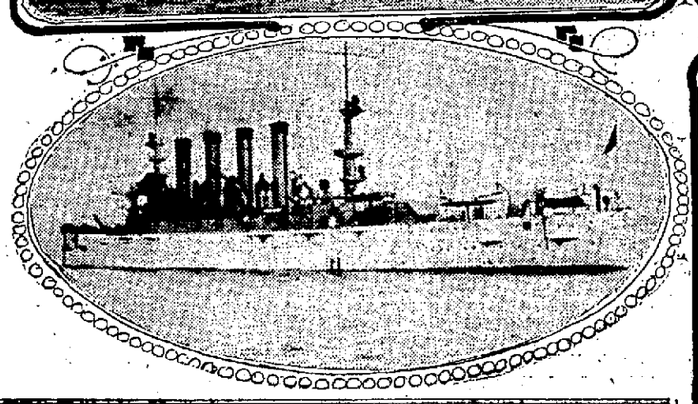

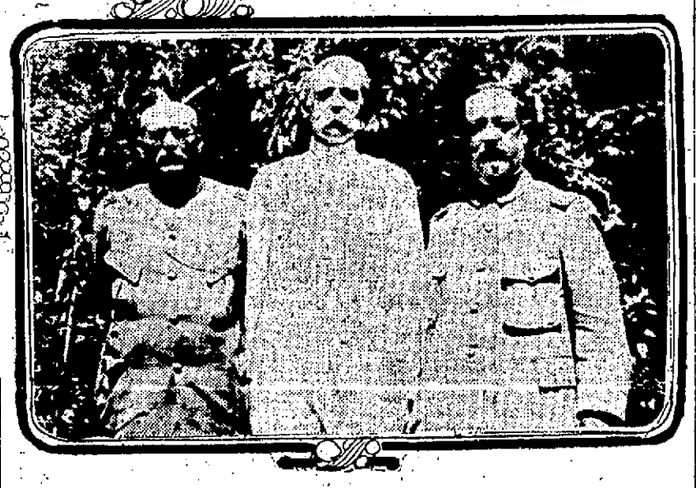

NATIONAL PALACE IN MEXICO CITY (TOP) BEFORE WHICH FIGHTING TOOK PLACE TODAY. IN THE MIDDLE ROW (LEFT) IS SHOWN THE CASTLE OF CHAPULTEPEC, THE OFFICIAL RESIDENCE OF PRESIDENT MADERO; TO THE RIGHT IS THE BATTLESHIP VIRGINIA, WHICH LEFT GUANTANAMO THIS MORNING, BOUND FOR VERA CRUZ. BELOW (LEFT) IS THE SOUTH DAKOTA, WAITING ORDERS TO SAIL FROM SAN DIEGO. THE GROUP SHOWS (FROM LEFT TO RIGHT) GENERAL VICTORIANO HUERTA, BRIGADIER-GENERAL E. Z. STEEVER AND GENERAL JOAQUIN TELLEZ.

RIOTERS FORCE KATSURA TO RESIGN

Japanese Premier Bows to Popular Will of People

TOKIO, Feb. 11.—Official announcement was made today of the resignation of Prince Katsura, the Japanese Premier, together with his cabinet.

Count Gambei Yamamoto is to be official installed in the office of Premier tomorrow. Baron Takaaki Katet, formerly Ambassador to Great Britain, will retain the portfolio of Foreign Affairs.

Violent political riots broke out in the city of Osaka today. The offices of the newspapers which support Prince Katsuro, the Premier, were attacked by great mobs. Several deaths are reported.

The situation in this city was quieter today. The rioting of last night, in which 70 persons were killed or seriously injured, ceased in the early hours of the morning. The severe cold compelled the mobs to seek shelter.

There were no further disturbances up to midday, and the authorities withdrew

(Continued on Page 2, Col. 1)

Sister of the Pope Succumbs to Paralysis

Her Death, Occurring in Rome Today, Was Not Unexpected.

ROME, Feb. 11.—The Pope's sister Rosa Sarto, died today in Rome of paralysis. She had been ill for some days and the physicians in attendance had expected a fatal outcome. She was 77 years old.

NATION MOURNS HEROIC DEATH OF SCOTT

Last Message of Brave Commander Fires English Pride

LONDON, Feb. 11.—Grief and pride in the simple narrative of high courage, endurance and sacrifice given in Captain Robert F. Scott's farewell message to the world are close competitors for dominance in the feelings of the British public today.

"It is a white and not a black mourning we wear for these gallant souls who have done and dared so greatly," was the comment of a cabinet minister today.

The closing words of Captain Scott's epic were:

Had we lived I should have had a tale to tell of the hardihood, the endurance and the courage of my companions which would have stirred the heart of every Englishman. These rough notes and our dead bodies must tell the tale. But surely, surely a great and rich country like ours will see that those who are dependent upon us are properly provided for.

HEROIC MESSAGE.

These words have had an electric effect. Steps are on foot already to respond to his appeal to the nation by assuring a comfortable future for those dependent on the men, who, while awaiting certain death, could still write they did not regret their journey.

Captain Scott's interest in the welfare of his men was emphasized by practically the last business he transacted before the left to join expedition in New Zealand. This was the sale of his story. He declined to make any private profit from the transaction and decided that the total

(Continued on Page 2, Cols 4-5)

Two Battleships for U. S. Are Demanded

House Naval Affairs Committee Passes Appropriation by 14 to 7.

WASHINGTON, Feb. 11.—Two battleships in this year's naval appropriation were determined upon today by the House naval affairs committee by a vote of 14 to 7. Six destroyers, four submarines, one supply ship and one transport will also be provided.

The new dreadnaughts are to cost approximately $15,000,000 each. The appropriations for the first year's work on all the vessels is estimated by the committee at about $20,000,000.

Marshall Black Is Taken to Penitentiary

Former State Senator Leaves San Jose at Five in Morning.

SAN JOSE, Feb. 11.—Marshall Black, former State Senator, who recently pleaded guilty to three charges of embezzlement, while serving as secretary of the Palo Alto Mutual Building and Loan Association, and who was sentenced to ten years' imprisonment at San Quentin, was taken there this morning by Deputy Sheriff Lovell. He left at 5 o'clock, and no one but the jail officials was present when he started.

Mrs. Slingsby Will Return to Face Case

Will Seek to Disprove Accusation of Canhing Two Babies.

SAN FRANCISCO, Feb. 11.—A cablegram was received by District Attorney Fickert this afternoon from Mrs. Margaret Slingsby, wife of Lieutenant Slingsby, who is accused of having substituted a babe in order to deceive her husband at the time of the birth of her own child who died. Mrs. Slingsby notifies the prosecuting officer that she and her husband will leave London in March for this city and will fight to a finish to establish the fact that her son and heir is in every way legitimate. She says that she is detained temporarily in England.

Six-Year Term Goes To Coming Congress

The House Judiciary Committee "Passes Buck" in Case of Clayton Resolution.

WASHINGTON, D. C., Feb. 11.—The Clayton resolution for a constitutional amendment for a six-year single presidential term, effective in 1921, to exempt Taft, Wilson or Roosevelt from its operation, was put over to the next congress today by the house judiciary committee. This indicates that no action will be taken on the Works single term resolution passed by the senate.

FEDERAL TROOPS SLOWLY CLOSE IN ON REBEL ENEMY

Rival Armies Take Up Positions in City of Mexico; Fighting Starts in Streets; Government Troops Fire at Revolutionists

Big United States Battleships Put Out From Guantanamo at 2 a. m., Bound for Scene of Trouble; Virginia and Georgia Will Protect U. S. Interests

HUERTA PLACES POLICE IN U. S. DISTRICT

LAREDO, Texas, Feb. 11.—Reports received here assert that at 10:15 o'clock this morning hostilities between the federals and rebels began in Mexico City, the federal army opening fire on the rebels. The federals have artillery, including machine guns, placed near the National Theater and are bombarding the rebels.

At 11 a. m. the federals were reported making an attack on the arsenal. They were led by General Blanquet. At this time President Madero was in communication with Monterey, Mexico.

CLOSE IN ON REBELS.

MEXICO CITY, Feb. 11.—The rebels and the federal troops in the Mexican capital have taken up positions and the government troops are slowly closing in on the rebels.

Madero has a total of not less than 6000 soldiers in the city and expects further reinforcements shortly. Felix Diaz, the rebel leader, has some 3000 men under his command. The advantage given him by the capture of the artillery has now been lost, since the government has had time to bring up field guns even from as far as Cuernavaca.

IN HEART OF CAPITAL.

The scene of the battle is in the very heart of the Mexican capital. Should the cannon of the opposing forces come into action bursting shells will inevitably do enormous damage to the buildings in the commercial and residential quarters. A considerable part of the structures in both sections are occupied by foreign residents. The cable office is directly in the line of fire.

Fighting has been in progress in the streets of the city since 10 o'clock this morning. Neither the rebels nor the federals had obtained any advantage up to mid-afternoon. The action was accompanied by heavy artillery fire.

TROOPS ARE MOBILIZED.

Generals Victoriano Huerta, Felipe Angeles and Josepesp Mari de La Vega, the federal commanders, began placing their men in position before daybreak today. The streets leading westward from the palace toward the position occupied by the rebels were used for parking the reserves of loyal infantry, cavalry and artillery. At the ends of these streets federal outposts were stationed to begin the battle.

The Alameda, the big central park of the capital, was selected by the federal comanders as the mobilization point for the government troops.

Jim Patten Pleads Guilty; Fined $4000

Successful Broker in Grain and Cotton Market Pays a $4000 Fine.

NEW YORK, Feb. 11.—James A. Patten, the cotton and grain broker, pleaded guilty in the federal court today to the sixth count in an indictment charging him with restraint of trade. Judge Mayer fined Mr. Patten $4000 which was paid immediately.

WON'T PLEAD GUILTY.

NEW ORLEANS, Feb. 11.—The three other members of the cotton "bull pool" indicted jointly with James A. Patten in connection with the cotton bull campaign in the 1910-11 cotton crop will not plead guilty to the federal indictment in New York, according to a statement made today by William P. Brown.

"Hayne, Scales and myself will not plead guilty," said Mr. Brown, "for the reason that we would perjure ourselves if we did so, as we are not guilty of a single one of the charges that have been made against us.

Wilson to Complete Customs Districts

Taft to Leave Off Work on Reorganization of Service.

WASHINGTON, Feb. 11.—The reorganization of the custom-houses and the consolidation of districts and ports of entry will be left for President Wilson. President Taft has found he cannot complete the reorganization scheme before leaving office. The decision of President Taft virtually nullifies the law authorizing the reorganization.

U. S. Battleships Are Rushed to Mexico

WASHINGTON, Feb. 11.—The battleships Virginia and Georgia of the Atlantic fleet put out from Guantanamo at 2 a. m. today for Mexico. The Virginia will go to Vera Cruz and the Georgia to Tampico.

Pedro Lascurain, Mexican minister for foreign affairs, informed today the embassy here:

"Reported resignation of President Madero absolutely false. The governors of the states remain faithful. The capital is in the hands of the government, rebels holding only to the arsenal."

Unconfirmed reports are received here that Zacatecas and Oaxca have declared for Diaz, who is quoted as saying that delay was hurting his cause, but that he expected to avoid more bloodshed, and to arrange, if possible, a good issue from negotiations being carried on with General Huerta.

Organization of the foreign guard is progressing and in response to Ambassador Wilson's representations Huerta has placed uniformed police in the American residential district.

Vera Cruz, where the battleship Virginia is bound, is cut off from reliable information from the Mexican capital and the people are excited over a rumor that the rebels are planning to attack the seaport.

COLORADO TO MAZATLAN.

SAN DIEGO, Feb. 11.—Under hurry orders from Washington, the armored cruiser Colorado, flagship of the Pacific fleet, with Rear Admiral W. H. Southerland on board sailed this morning for

(Continued on Page 2, Cols. 3-4)

PREMIER KATSURA RESIGNS CABINET

Political Riots in the Japanese Capital Cease Upon Change in Administration.

(Continued From Page 1)

he patrols of soldiers from the streets. The rioting appears to have convinced he government of the futility of endeavoring to continue the Katsura regime. Katsura and his cabinet, who assembled at o'clock last evening, remained in session until noon today. The building where hey met was strongly guarded by police nd soldiers.

The council of Elder Statesmen was alled together by the Emperor at the mperial Palace this afternoon.

Following these meetings, it was semifficially announced that the resignation f Katsura and his colleagues would be ccepted by the Emperor.

Count Gambie Yamamoto, formerly Minister of Marine, has signified his willingness to accept the Premiership, together with the leadership of the old Constitutional party, of which the Marquis Saionji is now chief.

Prince Katsura will in the meantime proceed with the organization of his proposed new progressive party.

Official announcement of the change of administration probably will be made before the Diet meets again on Thursday.

MAN HELD UP.

SAN FRANCISCO, Feb. 11.—August Olsen of 162-A Clara street was held up on Folsom street this morning and $35 and a watch taken from him.

TROOPS READY TO MARCH ON MINERS

Coal Field May Be the Scene of Another Bloody Battle Today.

(Continued From Page 1.)

into the strike territory because of rioting and bloodshed. They were gradually withdrawn and the second proclamation of the martial law was never lifted. Since last Friday almost a condition of anarchy has prevailed at Paint and Cabin creeks.

TRAINS ARE FIRED ON.

Passenger trains on the Chesapeake and Ohio railroad have been subjected to fire, mine guards shot and attempts made to apply the torch to the property of the various coal companies in the two districts.

Last Saturday, after a reign of terror in the strike districts on Friday night, Governor Glasscock prepared to bring the situation before the legislature of West Virginia, now in session. This, however, was not done and Sunday telegraph wires into the troubled zone were cut and the mine districts left isolated It was reported Sunday night that Governor Glasscock would appear before the legislature Monday and insist that some action be taken. Before this could be done yesterday a serious situation occurred in the strike territory.

BATTLE IS BEGUN.

A body of miners marching from the mountains toward Mucklow were met by a force of mine guards, deputy sheriffs and railroad officers.

Without warning the two forces opened fire. The miners drove the officers back. Reinforcements arrived for the officers, but the miners by this time had taken up guerilla warfare and the authorities steadily retreated.

It is said that the miners numbered from three to four hundred men, who were concealed in the mountains.

DYNAMITE ON TRACKS.

The two trains which left Paint Creek Junction for Mucklow at dawn proceeded slowly in the semi-darkness, with a strong force of skirmishers thrown out on each side of the track. It had gone only a few miles when armed men stationed in the undergrowth were encountered. There was no shooting, but 19 of the rioters were captured and the soldiers gathered up 70 sticks of dynamite, capped and fused, that had been placed at regular intervals along the rails for a distance of six miles.

When the prisoners were taken to Paint Creek Junction, where they are being held under heavy guard, it was discovered that among them was J. F. Parsons, Socialist candidate for the Legislature from Kanawha county and long known as a leader among the miners in the Cabin Creek country.

SHOOTING CONTINUES.

Reports from Mucklow and Standard say that the mountains are still filled with armed men and shooting into the towns continued after daybreak. The force of deputy sheriffs and mine guards at these places was too small to attempt to dislodge the attacking parties.

Communication will not be restored by telegraph until late in the day, but a train bringing prisoners is scheduled to arrive from Mucklow early this afternoon. All news coming from the scene of the fighting is being brought by courier on horseback. It is feared that the miners will close all roads leading to the district.

Snow May Handicap Suffragette Parade

New York Experiencing Coldest Weather; "Gen. Rosalie" Not Disconcerted.

NEW YORK, Feb. 11.—Forecast of snow tonight, on the eve of the start of the much-heralded pilgrimage of suffragettes from New York to Washington, made it appear that the women who respond to the call would encounter at the outset adverse weather conditions. This section is now experiencing the coldest weather of the winter and according to the weather bureau there is no immediate prospect of much moderation. Up to today no figures were given out as to the exact number who would muster under the "votes for women" banner tomorrow. "Wait and see," is the advice of "General" Rosalie Jones, who will lead the pilgrimage.

UNITED STATES SHIPS ON TO MEXICO

AMERICAN INTERESTS TO BE WELL PROTECTED

General Huerta Places Uniformed Police at Disposal of Wilson

(Continued From Page 1)

Mazatlan. While in Mexican waters the movements of the United States war ships on the west coast will be directed by Rear Admiral Southerland, who will keep in touch with the navy department by wireless. The cruiser South Dakota still is in the harbor and it was stated by Admiral Southerland just before the Colorado sailed that the South Dakota had not as yet been ordered to the Mexican coast. However, the cruiser is ready now to sail on short notice Admiral Southerland would not discuss his orders beyond saying the Colorado would proceed at once to Mazatlan.

Madero Sends His Assurance by Wire

LAREDO, Tex., Feb. 11—Mexican Consul Antonio Lozano of Laredo was in direct telegraphic communication with President Matiero last night. In order to secure first-hand news regarding the situation in Mexico the consul crossed to Nuevo Laredo, Mex., and procured a direct wire connection with Madero's office in Mexico City.

Consul Lozano propounded a series of questions to the Mexican executive to set at rest disquieting rumors which had been in circulation. President Madero dictated his replies to the operator. He assured Consul Lozano that neither he nor his family had sought refuge in flight.

Replying to a report that General Blanquet had deserted, Madero said: "It is not true that General Blanquet has refused to fight for the government, and at this moment he enters my office to announce his arrival in the city."

Questioned as to the report that Felix Diaz controlled the situation Madero said:

"The report that Felix Diaz controls the points of vantage in and about the city is inexact. He has not dared to leave the 'La Ciudadela,' or powder and arms factory, which occupies one public square and which really is in his possession."

SON KILLS HIMSELF.

Madero said it was true that Rodolfo Reyes, son of General Barnardo Reyes, had committed suicide following the killing of his father. He denied a report that Monterey was in possession of the rebels.

"General Geronimo Trevino is in charge of the situation there," he said, "and is loyal in the performance of his duty—loyal to the constituted government and the Madero administration. I place implicit confidence in General Trevino."

Questioned as to the presence of Zapata's force at Tlalpam, five miles south of Mexico City, Madero said:

"It is a lie that Zapata is anywhere near Tlalpam. Perhaps the people have confounded his force with a small body of bandits which has been operating in that vicinity."

He also denied that his cabinet had resigned, saying:

"It is not true that the cabinet has resigned and the proof of this is that the minister of war, as well as the others have been doing all in their power to assist the government at the present time."

REITERATES CONFIDENCE.

President Madero terminated the wire interview by reiterating his confidence that the government had the situation well in hand and hoped to effect the capture of the Diaz forces within 24 hours.

The President declared he was going to Chapultepec and if possible would grant another wire interview to the consul today.

Consul Lozano's interview served a double purpose, for he was instructed by the President to inform the Mexican charge d'affaires in Washington and all consulates regarding the status of affairs.

Advices received in Laredo from Monterey at 9 o'clock last night report everything quiet in that city.

Two bridges on the National line between Monterey and Tampico have been burned.

President Returns to Palace at the Capital

MEXICO CITY, Feb. 11.—President Francisco I. Madero went back to the national palace and Senora Madero to Chepultepec Castle late yesterday. The President's brief disappearance from the palace caused a rumor that he had taken to flight, but it appears that he was absent only a short time and since then has been spending his time in conferring with General Huerta, Ernesto Madero, the minister of finance, and other ministers.

Madero is confident that the government will triumph and his conversation is characterized by optimistic allusions delivered with a happy smile. It was admitted at the national palace that General Blanquet had been prevented from reaching the city by the cutting of the railroad between the capital and Toluca, but some of his men arrived and it was believed that sufficient troops will soon be mobilized to warrant an attack on the arsenal.

FLYING TRIP BY AUTO.

A story which was current last night accounting for the disappearance of the President is to the effect that he made a flying trip to Tres Marias by automobile, a point midway between the capital and Cuernavaca, some thirty miles distant. No explanation of such a trip, if it occurred, can be obtained.

An effort has been made by the diplomatic representatives to secure foreign patrols for the district in which most of the foreigners live, since neither the government nor the rebels can provide police protection, but the effort has failed. The American defense committee has instructed the American guard at the embassy to keep in close touch and in case of danger Americans armed with rifles are expected to turn out.

AMERICANS WOUNDED.

MARFA, Tex., Feb. 11.—United States Customs Inspectors Joseph Sitter and Jack Howard and Cattle Inspector H. A. Hardwick were fired on and wounded late yesterday while searching for a band of Mexican smugglers and cattle thieves near the village of Pilares on the Rio Grande. The messenger, who came to the town of Candalaren for assistance, said that about forty shots were fired. A posse started in pursuit of the band last night. Whether either of the officers was injured seriously could not be ascertained.

POSTPONE EXCURSION.

CHICAGO, Feb. 11.—Augustin Pina, Mexican consul in Chicago, who had in charge the making of arrangements for a trade extension visit by American business men to his native country, announced last night that the excursion would have to be postponed because of the latest uprising there.

"The postponement no doubt will be a disappointment to many prominent manufacturers and investors who had promised to make the trip," he said, "but it cannot be helped. The plans are off for the present, but later on we will go when the war is over and peace rules in every province."

Rankin Ordered to San Diego Hospital

SAN DIEGO, Feb. 11.—Under orders from J. Espinosa Y. Ayala, jefe politico of the northern district of Lower California, Roy E. Rankin, shot and badly wounded by a Mexican volunteer soldier named Marquez, will be brought to San Diego and placed in a hospital this afternoon. A motor ambulance left for Lower California this morning and started back at 1 o'clock this afternoon.

Before allowing Rankin to be removed to American soil Sub-prefecto Guerro this morning, in the presence of Chief of Police Wilson of San Diego secured a last account of the shooting of Rankin to be used, it was stated, in the trial of Marquez, who now is in the Caurtel awaiting disposition of his case. Claude E. Guyant, United States consul at Ensenada, returned to his post from San Diego last night and the order for Rankin's release was received this morning at Tijuana through the Mexican consul in San Diego, Senor Gomez.

SEEK MISSING CHECK.

Rankin, with G. L. Rockwell, was in Tijuana investigating the disappearance of a check for $800 issued by the Llewellyn Iron works of Los Angeles in favor of the foreman of the ranch owned by the company near the border.

It is believed a man named McDonald is being sought by the Los Angeles county officials in connection with the disappearance of the check. Rankin and Rockwell are attaches of the district attorney's office in Los Angeles.

According to Sub-prefecto Guerro, Marquez, who shot Rankin, was assigned to patrol outside the limits of Tijuana and at no time had he the right to come within the town limits and challenge people. It is suspected by the Mexican authorities that Marquez may have been acting with the man the two officers were after.

Would Urge U. S. to Act in Mexico

LONDON, Feb. 11.—The British government was urged in the House of Commons today by William Mitchell-Thomson to urge on the government of the United States the desirability of taking action for the restoration of order in Mexico.

Sir Edward Grey stated in reply that it would be entirely contrary to international practice to approach the United States government in the manner suggested. He added that the action of the British government had been confined to requesting the Mexican government to protect British interests.

Confirm Report of Fighting at Capital

NEW YORK, Feb. 11.—Private advices received here this afternoon confirmed the report that fighting had been resumed in Mexico City. The federal telegraph lines connecting with the cables have been in the hands of the government all day and news dispatches have not been permitted to come through promptly.

Dr. Friedmann Will Sail on February 18

Discoverer of Tuberculosis Cure Sets Date for Trip to America.

BERLIN, Feb. 11.—Dr. Frederich F. Friedmann, the discoverer of the alleged remedy for tuberculosis, will sail for New York on February 18 on the Kron Prinzessin Cecilie. Dr. Friedmann could not be found yesterday, but returned to Berlin today. He declared that he had been at Frankfort-on-the-Main and had handed over his remedy to Dr. Paul Ehrlich, who will make experiments with it at the government institute of experimental therapeutics.

VICTIM OF AUTO DIES IN FRENCH HOSPITAL

SAN FRANCISCO, Feb. 11.—Jean Carrere, a retired butcher, 55 years old, living at 1720 Revere avenue, died at the French hospital today following injuries received in an automobile accident yesterday. Carrere was crossing Railroad avenue, near Hollister avenue, when he was struck by a machine belonging to the Pacific Gas and Electric Company, driven by Paul Funk. The details of the accident were not learned until after Carrere's death today. The man's body was crushed and he died from internal injuries. Funk will be charged with manslaughter.

Madero Gives Views On Present Situation

LAREDO, Mex., Feb. 11.—Replying to a report that General Blanquet had deserted, President Madero said early today:

"It is not true that General Blanquet has refused to fight for the government, and at this moment he enters my office to announce his arrival in the city."

Questioned as to the report that Felix Diaz controlled the situation, Madero said:

"The report that Felix Diaz controls the points of vantage in and about the city is inexact. He has not dared to leave the 'La Ciudadelo,' or powder and arms factory, which occupies one public square and which really is in his possession."

Madero said it was true that Rodolfo Reyes, son of General Barnardo Reyes, had committed suicide following the killing of his father. He denied a report that Monterey was in possession of the rebels.

"General Geronimo Trevino is in charge of the situation there," he said, "and is loyal in the performance of his duty—loyal to the constituted government and the Madero administration. I place implicit confidence in General Trevino."

He also denied that his cabinet had resigned, saying:

"It is not true that the cabinet has resigned and the proof of this is that the minister of war, as well as the others, have been doing all in their power to assist the government at the present time."

APPROPRIATION OF $5000 IS URGED

Native Sons Seek Big Sum for Local Entertainment Fund.

In behalf of the Native Sons of the Golden West, James J. McElroy appeared before the city council this morning to ask that $5000 be appropriated by the city from the entertainment fund of the fiscal year 1913-1914 to assist at the entertainment for the annual convention of the Grand Parlor of the Native Sons Admission Day. It is hoped to hold the convention in Oakland, but this cannot be hoped for unless suitable provision is made for the celebration.

Commissioner W. J. Baccus offered a resolution that the money should be appropriated in the next fiscal budget. It was decided that before this action should be taken the petition should be referred to the committee consisting of the president of the Chamber of Commerce, the chairman of the progress and prosperity committee and the president of the Merchants' Exchange for their recommendation.

SUSPECTS FREED IN MURDER CASE

Blanchard Mystery Is Still Far From Solution; Reward Is Offered.

MARTINEZ, Feb. 11.—unable to connect Luigi Scalzo and C. Pasquale with the murder of Bert Blanchard, deputy game commissioner, Sheriff R. R. Veale released them from custody yesterday and is now bending his efforts toward finding the two Italians whom H. N. Snively of Oakland and V. R. Boots of San Francisco saw with Blanchard a few minutes before his death.

These men were also seen leaving the hills east of Stege by Miss A. Hollender, who, with her young brother, Frank, appeared at the sheriff's office yesterday to tell what they know of the case.

The girl was able to give a meager description of the men.

Sheriff Veale is sending bulletins broadcast giving a full description of the men wanted and offering rewards of $500 by the state, $250 by the Fish and Game Commission and $100 by the county.

DUNPHY ON STAND; WOULD SELL RANCH

Urges Court to Grant Privilege of disposing of $285,000 Acreage.

SAN FRANCISCO, Feb. 11.—James Clay Dunphy, whose sensational wedding to Dodie Valencia some years ago attracted much attention, took the witness stand in Judge Graham's court today advocating the sale of his father's ranch, La Posa, consisting of 8000 acres in Monterey county and inventoried at $285,000.

Dunphy and his sisters, who are joint heirs with him, Mrs. Jennie Meyers and Mrs. Mary Flood, are anxious to sell, but a protest has been made by certain nieces, who are anxious to wait for a more auspicious time.

Dunphy declared that he and his sisters were desirous of realizing on the property and he thought the present was as favorable an opportunity as any. The cout took the matter under advisement.

Five Arrested for Accepting Bribes

Legislators in West Virginia Involved in Sordid Scandal.

CHARLESTON, W. Va., Feb. 11.—Five members of the Legislature of West Virginia were arrested today on warrants issued at the instance of the prosecuting attorney. The men arrested are Senator B. A. Smith of the Fourth district, Delegates S. U. G. Rhodes of Mingo county, Dr. T. J. Ashbury of Putnam county, David E. Hill of Mingo county and Rath Duff of Jackson county.

The five are charged with having accepted $20,000 for voting for William Seymour Edwards for United States Senator. Rhodes is alleged to have received $10,000, Duff $5000 and the other three $1000 each.

After, it is alleged, they were given the money they were taken into another room at the hotel, where they were arrested by Sheriff Bonner Hill and Prosecuting Attorney Townsend.

LEGISLATORS TELL OF MANY BILLS

Social Workers Hear of Legislation for the Social Betterment.

State Senators A. H. Breed and George Hans and Assemblyman W. A. Clark and George Beck were the speakers today at the noon luncheon of the Social Workers' Club of Alameda county. "Social Betterment Bills" was the topic on which the officials were slated to speak, and under this head several pieces of legislation were taken up. The civil service commission bill and the plan for a reference bureau for legislators were particularly mentioned by Clark, not as social betterment bills, but as indirect aids to this work. "Both," declared the speaker, "mean much as bill to simplify the problem of social betterment, because they mean better officials, more competent to carry out reforms along these lines."

Senator Hans declared that there were 42 bills in the Legislature dealing with social betterment, and that he came to the luncheon more for an expression of opinion than for any other purpose.

"I want to know what you want, and not to tell you what I want," he declared. "At this stage of affairs we cannot describe the bills before us. Some are not even printed yet. I would far rather listen."

Senator Breed and Assemblyman Beck spoke in the same vein, declaring that until the will of the people was known, and until the bills were scrutinized, it would be impossible to give a clear idea of what will be done for the betterment of social conditions.

Miss Bessie Wood of the Child's Welfare League, Mrs. C. M. Weymann of the San Francisco Juvenile Protective Association, and Mrs. A. C. Whitney, president of the Oakland Center of the Civic League, spoke of bills favored by their organizations, touching on the plan for a training school for girls, widows' pensions and other legislation. Superior Judge W. H. Donahue, who was to have spoken, was unable to attend. Christopher Ruess, probation officer, acted as toastmaster.

INSURANCE AGENT IS UNDER ARREST

Oakland Representative of an Eastern Company Cashes Two Checks.

H. R. Ensign, Oakland agent for the Massachusetts Bonding and Insurance company, was arraigned on a charge of felony embazzlement this morning before Judge Mortimer Smith. The case was put over for preliminary hearing and Ensign released on bonds.

Ensign was taken into custody yesterday afternoon under peculiar circumstances. After being out dissipating for several days with the money he is alleged to have taken from his firm, Ensign became worried about the possibility of prosecuting and came to Prosecuting Attorney W. J. Hennessey.

"I want to square this matter up," Ensign explained. "If they apply to you for warrant, you just tell them I want to square it up and that I'm good for the money."

As he was talking Captain of Inspectors Lou F. Agnew walked into the office and recognized him as the man for whom the police had been looking. Agnew called the attention of Inspectors McSorley and Emigh, who had been working on the case, to the presence of Ensign and the man was placed under arrest.

Ensign was reported missing by his wife last Friday. His home was 3123 Eton avenue, Berkeley.

Ensign, as agent for the insurance concern, has offices in the Syndicate building. He is accused of having cashed two checks on his company, one for $200 and another for $160, and appropriating the money to his own uses. He will be prosecuted for taking the $200.

Frank M. Hall and John H. Robertson, Pacific Coast representatives of the company, with offices in San Francisco, employed Gowan to go over Ensign's books. It was on his recommendation that a warrant was sworn to against him.

SMUGGLER OF OPIUM IS GRANTED PARDON

SACRAMENTO, Feb. 11—A pardon to Leroy Logan, sentenced to one year in San Quentin Prison for smuggling morphine to his sister, who was confined in the county jail here, was granted today by Geovernor Johnson. Logan was sent to prison last July and had about five months yet to serve.

In stating the causes for the issuance of the pardon Governor Johnson says Logan's mother is in advanced years and is unable to support herself. Logan was her only support at the time he committed the crime.

The pardon was recommended by Judge Hunt on.

CLOTHES CLEANER FACES EMBEZZLEMENT CHARGE

Edward Campbell, a negro clothes cleaner, was arrested today on a misdemeanor embezzlement charge preferred by Mrs. I. M. Osborn. Campbell, after taking some clothes belonging to Mrs. Osborn, hastened to the Presidio in San Francisco in the hope of avoiding prosecution by enlisting in the army. The army officials placed him under arrest and he was turned over to the Oakland police this morning.

SENATORS EXONERATED OF CORRUPTION CHARGE

WASHINGTON, D. C., Feb 11.—Senators Chilton and Watson of West Virginia were exonerated of charges of corruption in their election when the senate today, by unanimous vote adopted a resolution discharging the elections committee from further consideration of the allegations.

DISORDERLY HOUSES ARE ON DECREASE

NEW YORK, Feb. 11.—Since the murder of Herman Hosenthal, for which former Police Lieutenant Charles Becker and four gunmen are confined in the death house at Sing Sing prison, the Committee of Fourteen, an organization of prominent citizens in its annual report for 1912 finds a decrease in the number of disorderly houses in the city.

POLITICS IN SCHOOLS WILL BE ALLOWED, IS DECISION

Miss Baxley to Have Hearing; Directors Boyle and Brown Win in Controversy

A verbal storm, similar to that of the week before, when a crowd of lobbyists appeared to protest against different actions proposed by the Board of Education, was averted last night when, at the meeting of that body, before the biggest crowd of protestants ever assembled in the board rooms, the board capitulated on every point demanded.

The meeting was a victory for Directors Harry Boyle and Miss Annie Florence Brown, who were behind the measures in contention. As the result of the meeting Miss Alice Baxley, transferred principal, will be given a formal hearing tonight; the action establishing intermediate high schools at the Dewey and Emerson schools was rescinded, and political parties were granted the use of schoolrooms for meetings. The latter two points were bitterly fought by Boyle and Miss Brown, and, in the latter case, by Directors Kelly and Cook at the end. Directors Bronner, Orr and Forrest remained firm against allowing political discussions in the schoolrooms, but were voted down.

The Baxley hearing was decided upon without dissent. The committee report was read, the superintendent recommended the hearing and the vote was taken at once. Several letters from residents in the Fruitvale district, urging a trial for the teacher, were read. The hearing will take place tonight in the presence of the board, the witnesses concerned, the defendant, her attorneys, and representatives of the press. The public will not be admitted, but full reports will be given out, the idea of the exclusion being to avoid heated discussion, disturbances and overcrowding the place.

MEASURE RESCINDED.

Superintendent J. W. McClymonds, who last week recommended the adoption of the intermediate schools in the midst of a report on minor matters, thus throwing the protestants present off their guard, recommended that the action be rescinded, and that the matter be discussed in committee. Director Boyle had announced that he was to have the matter reopened. This action was taken. Dr. J. F. King, president of the Federated Improvement clubs of North Oakland, spoke on the matter.

"We had the schools built for the small children," he declared, "and do not want them overcrowded by the others. We overcame obstacles, even under the old charter, and do not now propose to have the result of our work injured by this plan." A large delegation was present to protest, had the matter not been rescinded.

The matter of political discussions in the schools was settled without discussion. Miss Brown presented a resolution drawn up by her, the provisions being that all political parties be allowed assembly halls for meetings. Spitting, smoking, liquors and sectarian religious subjects are barred. Obscene language will not be tolerated. Parties using the school rooms will be charged with fees to pay the janitors in charge.

Directors Bronner and Orr spoke in opposition, although they knew, from the committee meeting, that they were in the minority.

"I will not vote to allow politics in the schools," declared Bronner, "and refuse to believe good can come of it."

Orr expressed the same views. Forrest remained silent, but voted against the rule.

BIDS RECEIVED.

Bids were received for the construction of the Fifty-fourth and Market-street school. The lowest bidder was the firm of Boyd & Kerr, who offered to perform the work for $48,800. Other bidders were as follows: Thurston & Co., $57,474; Schnebely, Pedgrift & Hosttrauser, $52,572; Van Sant-Houghton Co., $50,971; Wold & Kahn, $54,936; Carnahan & Mulford, $54,333; McLaren & Petersen, $54,539; Central California Construction Co., $56,550; A. B. Ackerman, $53,737; Roberts Bros. Co., $59,500; G. T. Leiter & Son, $58,900; F. Rolanda, $58,900; W. Sorensen, $59,251, and Moore & Burlingame, $56,450.

Director Forrest started three arguments over the matter of purchases. A requisition for music books for schools was objected to by the director on the ground that free text books were being given out by the State. It was explained that books of this nature were not free, only State series books coming into the free class. The purchase of disinfectants, for school use, was also considered unnecessary by Forrest, but this was overruled. A requisition for depressors, for use in the medical department, was another point Forrest opposed. These are wooden instruments used in examining children's throats.

"We have manual training schools. They can turn them out. Why buy them?" asked Forrest.

It was explained that the wood must be disinfected and sterilized. Forrest insisted that this also could be done by students, but the board decided that those sold by medical firms were safer, and the requisition was passed.

WILL MAKE REPORT.

Rigid economy will be practiced from now on in the matter of school purchases. The late secretary, R. B. S. York, before the illness which resulted in his death, has warned the board that they faced a deficit in the general fund. The new secretary, A. L. Hanaford, who assumed his new duties last night, will take up this work where York left it, and will render a report on the funds to the board, and until that time only absolute necessities will be contracted for.

The proposal of a local typewriter firm to furnish machines free to schools, provided only one kind are used was rejected by the board, on the ground that it could not lend itself to an advertising scheme. The board refused to sign for school property on a petition to repave Manzanita avenue, taking the stand that it preferred to remain neutral in the matter. Edward Hull presented the petition. On Director Boyle's motion, it will be taken up next Monday, when, if no protest is made, the board will sign the petition. A. C. Lane, a contractor, building a fence about the Longfellow school, was paid for what work was accepted. A portion of the fence was rejected as poor work by the city engineer. This he will receive no compensation for until the work is brought to the standard set.

GETS NEW GAVEL.

A new gavel, presented to the chair by Director Brown, made its first appearance last night. It is of ebony, silver mounted. President Orr extended thanks for the gift. Miss May Swift of the Manual Training High School and Miss M. Culp of the Fremont school were granted leaves of absence. A Spanish course will be started in the Oakland High School on the recommendation of Superintendent McClymonds.

The Home Economics Association was granted the use of the Chabot Assembly Hall for their meeting this month. Lester C. Cole, temporarily residing in Berkeley, and Mary Cole, were allowed admittance to the Oakland schools. An inspector of brickwork for new school work will be appointed on the motion of Director Forrest, to insure good construction in this line.

Miss A. E. Newman, a teacher in the Oakland schools, vaccinated at the order of the board, was reported extremely ill as a result. On the motion of Director Forrest she will be reimbursed for the inconvenience. Several other similar cases will receive the same consideration. Rock on the Emerson school yard was ordered removed. Bids were submitted for fences about playground swings, but the matter laid over until the next fiscal year.

DUSTER IS BARRED.

The feather duster is barred from the Oakland schools. Damp cloths must in future be used, as more sanitary. This rule was adopted at the motion of Director Brown, who read a Russel Sage foundation report to bear out her contention. Instructions to this effect were sent all janitors today.

In the passage of a resolution the Board of Education last night paid its final tribute to the memory of the late R. B. S. York, secretary of the board, when, amid a hush, with bowed heads, the board passed the measure read by Secretary Hanaford, successor in the office vacated by the veteran educator. The resolution, drawn up by J. R. Turner, who served as clerk of the board during York's illness, was as follows:

"IN MEMORIAM.

"Mr. R. B. S. York, clerk of the High School Board and Deputy Superintendent of Schools, after an illness of several weeks, passed away on Sunday, February 2, 1913.

"Mr. York began his service in the Oakland School Department July 1, 1895, at which time he became assistant superintendent of schools. From that time until his last illness he was a most faithful officer. As a keeper of records and dispenser of school funds, he held an enviable reputation for accuracy, honesty and careful stewardship of public funds. For these characteristics he commanded the confidence and respect of all who knew him.

"His personal virtues, kindness of heart, sincerity and honesty of purpose, love for the truth, combined with a most attractive personality, won for him the universal personal esteem of all who knew him.

"The High School Board of the City of Oakland hereby resolves: That in the passing of Mr. R. B. S. York, clerk of the High School Board and Deputy Superintendent of Schools, the Oakland School Department has lost a most faithful and efficient officer, the value of whose services is beyond expression; and that the members of the Board mourn his loss as that of a personal friend;

"And be it further resolved, That this memorial be made part of the minutes of this Board and a copy of same forwarded to the family of Mr. York."

CHARGES FRAUD IN DIVORCE CASE

Wife of Wealthy Printer Would Have Decree Set Aside.

SAN FRANCISCO, Feb. 11.—Mrs. Mary E. Sheffield, wife of Arthur C. Sheffield, a wealthy printer of Rochester, New York, and in receipt of $15,000 a year, filed an action today to have a divorce procured by him set aside on the ground of fraud and trickery.

Mrs. Sheffield declares that the couple lived together from the time of their marriage, December 6, 1893, to May 5, 1911, when they separated but continued to reside in Rochester, the husband providing for her. March 1, 1912, she says Sheffield left for California, returning during the latter part of May. On May 20, 1912, while here he was granted a decree of divorce in San Mateo county.

At that time S. S. Wright filed notice of her appearance and a general answer to her spouse's charge of cruelty and nagging. The wife charges that Sheffield was guilty of collusion with her attorney and that the decree was obtained by fraudulent testimony and false representation.

She adds that while her husband was away she was ill with pneumonia, but that when a relative of his and a clerk came to her house they forced her to accept service and agree to have Wright act as her attorney. She wants the divorce set aside immediately.

CLERKS ARE SWITCHED BY COUNTY OFFICERS

Harold E. Magill, who for the last three years has been deputy in the office of the county clerk, and assigned to the extra sessions department, was replaced last evening and W. W. Chappell assigned in his stead. The change was brought through the letting out of Fred Peterson, copist of old records, by the Supervisors. Peterson was immediately retained by the county clerk, who let out Magill in order to give Peterson a place.

CAPTAIN SCOTT'S PARTY FACED DEATH BRAVELY

Rough Notes Found Telling of Last Suffering and Leaving National Appeal

(Continued From Page 1)

receipts should go to increase the financial reward of the men who had undertaken to share with him the dangers of the Antarctic region.

It was therefore arranged that sums realized from the story of the adventure should be distributed among the members of the crew as a surprise bonus on their return to England. Mrs. Scott is assured of a good pension from the British government.

A memorial service for Captain Scott and his companions is to be held in St. Paul's Cathedral on Friday. Flags in all parts of London are flying at half-mast today.

Attained South Pole Month After Amundsen

LONDON, Feb. 11.—Only meager details are available as yet of the polar tragedy which cost the lives of Captain Robert F. Scott and four of his brave companions and which ranks in disastrous results with the ill-fated Franklin expedition.

News of the death of Captain Scott and his men, who succeeded by a final dash in reaching the South Pole, only to find proofs that Roald Amundsen had forestalled them, came in a brief dispatch from Lieutenant E. R. G. R. Evans of the royal navy, who was second in command when the expedition started, and who now signs as "commander."

STEAMER SIGNALS NEWS.

The message was signaled from the steamer Terra Nova, returning from the Antarctic regions, while passing Oamaru, New Zealand.

The staggering effects of the news on the public mind is all the greater, as it was believed that modern science and recent experience had completely divested polar exploration of its former terrors. No great surprise would have been felt had Captain Scott failed to reach the pole, but that he should perish in his hour of triumph was the very last thing that could be anticipated, and in view of the terrible dangers which still exist, the fate of Captain Scott and his companions is likely to discourage further attempts to reach the poles now that both have been attained and the circumstances of hurried dashes prevent valuable scientific results from being obtained.

RECORDS RECOVERED.

No detailed facts are yet known, but it is believed that records of the scientific material collected, together with the explorers' bodies, have been recovered.

It also is understood that gallant attempts were made by other members of the expedition to succor the Scott party, but these were defeated by severe weather conditions and lack of food. It seems practically cretain that the explorers starved to death.

Dr. Ehrich Marshall, who was surgeon to the Shackleton expedition, suggests that the Scott party, in the terrible blizzard, may have missed one of its supply depots, which are generally marked by an upturned sledge with a flag lashed to it.

The fact that Captain Amundsen reached his base from the pole in 38 days, while the Scott party had been traveling more than two months when disaster overtook them, is believed to show that Scott must either have met some misfortune, possibly in a crevasse, or encountered a succession of blizzards. The fact that Petty Officer Evans died from concussion of the brain as early as February 17 seems to indicate some such accident, possibly involving the loss of a portion of the equipment.

Captain Gates died on March 17, which clearly shows that the party was in dire straits and must have undergone terrible sufferings during the remaining 12 days.

No news has been received as to how the fate of Captain Scott and his companions was discovered, but it is assumed that a rescue party was dispatched from the base.

Rescue Party Finds Supplies Untouched

LONDON, Feb. 11.—Further information reaching the Royal Geographical Society says that the rescue party which left Cape Evans late in October reached One Ton depot and found the provisions in good order.

The party proceeded along the southern route and came upon Scott's tent on November 12. Within lay the bodies of Scott, Wilson and Bowers.

Captain Scott's little son, Peter, is staying with his grandmother at Henley. The news was broken to him today.

In 1911 Mrs. Scott has cinematograph pictures of Peter at play made and sent them out so his father could see how the boy was growing. It is not known whether Captain Scott ever received them.

The Norwegian discoverer said the lowest average temperature observed in the Antarctic was 15 degrees below zero; that it sometimes reached 60 below and once 75 below, but that, dressed warmly as they were, his men endured the cold with no particular distress.

Captain Oates Faces Antarctic Blizzard

LONDON, Feb. 11.—A number of details of the disaster in which Captain Scott and four of his men perished in the Antarctic are brought here in special dispatches of the Central News Service. Captain Oates evidently set out from the tent in which the four men had all but succumbed to starvation and exhaustion to brave death alone in the blizzard which had overwhelmed them.

After a brave struggle for weeks, with his hands frostbitten, Oates declared to his comrades that he was going to set out in the storm and did not know when he would come back. He left the tent and he was never seen again. He evidently knew he was setting out to meet his death alone.

The others later tried to push on, but were forced into camp again on the 21st of March after nine days' struggle in the blizzard. Food and fuel were both exhausted.

Probably realizing that his party was doomed, Captain Scott entered in his diary four days later, on the 25th of March, "a message to the public." In this he declared that disaster was not due to faulty organization, but to misfortune. He said nobody in the world could expect to successfully encounter such temperatures and storms as they had met on the barrier, which so retarded their progress. When they arrived within 11 miles of One Ton depot they had food for one hot meal and fuel for two days.

The doomed explorer wrote apologetically of his "rough notes." He said these and the bodies must tell the tale. He appealed to his countrymen for the care of those dependent upon the perishing explorers.

According to the special dispatches, the Terra Nova relief party which found the bodies read a simple burial ritual over them. A cairn was erected over the bodies.

The relief expedition then set out in search for the body of Captain Oates, but although they covered over 70 miles, they discovered no trace of his body. It was with great difficulty that the party brought back all of the records, including Amundsen's letter to the king of Norway and a large quantity of geological specimens.

March 25, 1912, the date of Captain Scott's last message to the public, is believed to have been written only four days before death overtook the party.

English Government Will Aid Dependents

LONDON, Feb. 11.—The tragedy of Capt. Robert F. Scott's Antarctic expedition was referred to in the House of Commons by Premier Asquith. Speaking with evident emotion, he said:

"We all at this moment are under the deep impression created by the reading of the last message to the world left by Capt. Scott. It is one of the most moving and pathetic utterances in the annals of discovery. It is the message of a brave, enduring man in the face of a most tragic death. His career was one of self-sacrifice and devotion to the service of his country. We can only say that his last appeal will not fall on deaf ears."

The premier was so deeply moved that his words were almost inaudible. His closing sentence indicates that the government will take care of the dependents of the dead members of the exposition.

Of the five explorers who perished, Capt. Scott, Dr. Edward Wilson and Petty Officer E. Evans were married. Capt. L. E. G. Oats and Lieut. H. R. Bowers were single.

The merchants and ship owners of Cardiff, from which port the Terra Nova sailed for the Antarctic, are arranging to erect a statue of Captain Scott.

Captain Scott's Widow May Know Sad Fate

SAN FRANCISCO, Feb. 11.—The widow of Captain Scott probably knows today that her husband was overwhelmed by a blizzard while making his way back from the South Pole, but how she received the news is blanketed in the silence of the Pacific Ocean.

Mrs. Scott sailed February 5 on the liner Aorangi, bound for Wellington, N. Z. It was impossible to reach her by wireless in daylight hours yesterday, but the sending station believed last night that the Aorangi was in range and repeatedly sent messages.

These should have been received, but the Aorangi's feeble sending apparatus, which has a radius of only about 300 miles, permitted of no signal being caught either here or at Honolulu. Today the Aorangi will passout of range entirely, and, inasmuch as there is neither cable nor wireless at Papeete, Tahiti, or Rarotonga, her next ports of call, no further effort will be made to communicate with her.

MAY RELAY MESSAGE.

The liner Tahiti, bound for San Francisco and due to pass the Aorangi next Sunday, has a powerful sending equipment and may pick up a message from the Aorangi and relay it either to Honolulu or the American mainland. Otherwise the Aorangi will not again be in touch with the world before she reaches Wellington, February 27.

President Taft Sends King George Message

WASHINGTON, Feb. 11.—President Taft sent today the following cable message to King George of Great Britain:

"In offering heartfelt condolence on the death of Captain Scott and his companions, I reflect the sentiment of my countrymen who share the sorrow of the British people at the loss of so many noble lives."

Survivor's Wife Lives in Berkeley

BERKELEY, Feb. 11.—George Ponting, F. R. G. S., one of the survivors of the Scott expedition, has a wife in Berkeley who has not heard from him in two years. He has been locked in the barriers of ice since February, 1911. He accompanied the expedition as official photographer. He is a camera artist with experience in several wars.

After his arrival in the Antarctic Ponting sent back the first kinemacolor pictures ever taken in the vicinity of the south pole. The pictures were taken south of Mount Discovery.

In a letter to his wife at this time Ponting told something of the hardships of the expedition. He had to bundle himself in furs even inside the shelter hut. He did not dare leave an inch of his face exposed to the extreme cold.

COMPANY I WINS AGAIN.

LIVERMORE, Feb. 11. — The Company I basketball team of this place defeated the Fort Barry team Saturday night on the Company I court by a score of 32 to 7. This makes two out of three games which the local lads have won from the soldiers, and a total of seven victories for the season.

Captain O'Donnell for the winners threw seven baskets. Regan, a new man at center, also played a fine game.

LAWMAKERS FIND PUZZLE IN LAW

"Wet" and "Dry" Restrictions May Be Cause of Spirited Fight.

SACRAMENTO, Feb. 11.—Liquor legislation promises to be one of the troublesome questions to be handled by the legislature when it reconvenes on March 10.

About twenty bills dealing with saloon regulation introduced in the first half of the session, the hard fight will probably be over those introduced by Assemblymen Ryan and Moorehouse and Senators Owens and Anderson, proposing amendments to the Wyllie local option law.

Ryan and Owens would permit the sale of intoxicants in hotels in "dry" territory. Moorehouse and Anderson would amend the existing law to make the county the local option unit, instead of the supervisorial district. These bills also provide that incorporated towns of 5000 or less inhabitants shall be included in the county unit.

Senator Kehoe's bill, proposing to prohibit the sale of liquor at the San Francisco and San Diego expositions, also probably will be the cause of much contention.

CALIFORNIA LANDS MAY BE EXCHANGED

WASHINGTON, Feb. 11. — California lands, aggregating 250,000 acres, will probably be accepted by the Interior Department, in exchange for lieu of lands of the United States, settlement of the long pending controversy, despite obstructive litigation against the exchange brought by Fred Lake and others in California.

The attorneys for the department have concluded that the litigation will be defeated, and will probably recommend to Secretary Fisher that the exchange be made despite the technical cloud on the State's title created by the litigation.

A portion of the lands in which Louis Davis was interested, is included in the area to be exchanged.

LARGE PRICES PAID FOR DOZEN IMPORTED PEACHES

CHICAGO, Feb. 11.—This city received a supply of South African peaches yesterday meant to tickle the palates of wealthy bon vivants. Peaches in midwinter, all the way from South Africa, are valued at $7 the dozen, according to the quotations. The available supply is four dozen.

FRIEDMANN'S CURE DECLARED A FRAUD

Scientist Disbelieves in It, But Says It Might Be a Good Clew.

PASADENA, Feb. 11.—While the the turtle serum for the cure of tuberculosis which Dr. F. F. Friedmann of Berlin claims to have discovered still remains a bone of contention in scientific minds the world over, there is at least one scientist who does not hesitate to brand it as a fraud.

E. T. Peterson, a director of the Union Savings Bank of Davenport, Iowa, who is at his winter residence here, received a letter from a friend in Berne, Switzerland, recognized as one of the foremost scientists of Europe. Peterson would not tell his friend's name, but gave out a portion of the letter. It read:

"The press notices of Dr. F. F. Friedmann's new cure for consumption are as usual the herald of fraud. The joke is old, and was killed long ago. No, the cure is not with us yet. However, it may prove a step in the right direction. Patience."

"This is certainly sad news to a great many of us," commented Peterson.

RACE TO SETTLE PONY QUESTION SATURDAY

SAN MATEO, Feb. 11.—The San Mateo Polo Club race meet held on El Cerrito field Sunday afternoon failed to settle all question as to the speed of polo ponies, and Harry Hastings still thinks his brown mare, Merry-Go-Round, is faster than Felton Elkins' Meal Ticket. He was sure enough yesterday afternoon to challenge Elkins to a race next Saturday morning and wager $1000 on the outcome. Elkins lost no time accepting, and the money is in Referee T. A. Driscoll's hands.

The race will be run on Charles W. Clark's private race course, with both owners in the saddle. The two polo-ists are not the only ones who have opinions on the merits of the two ponies, and the $1000 wager will not be the only money to change hands.

Meal Ticket, with Elkins up, won the mile yesterday. This did not please Hastings, who finished second on his mare Drucilla, after a magnificent ride. He figured all night on what Merry-Go-Round could do to Drucilla, and by comparison what Merry-Go-Round might do to Meal Ticket; so if theories count in pony races, Hastings will be $1000 richer.

THE TROUBADOUR TOLD TO 'VAMOOSE'

Francois Reaches Winnemucca and Is Hospitably Entertained.

(Francois, the Troubadour, who is walking from the Hotel Oakland, Oakland, California, to the Waldorf Astoria, New York City, is writing his experiences in special correspondence to THE TRIBUNE.)

(Special Correspondence to THE TRIBUNE.)

WINNEMUCCA, Feb. 8.—Arrived in Winnemucca at 6 o'clock, tired and sleepy. Immediately upon arrival I introduced myself to the third trick operator at the Southern Pacific depot, and after half an hour or so spent in telling him some of my adventures since leaving the Hotel Oakland, I proceeded to the El Dorado Hotel, at which place I was most courteously received by the proprietor and his wife and was invited by them to become their guest while in Winnemucca.

Going to bed in the morning has become quite a habit with me since the beginning of my "hike," as I find that I am able to make considerably better time walking at night than during the day, provided that the weather is clear and there is some moonlight.

AMUSING EXPERIENCES.

Had some rather amusing experiences while in Imlay yesterday and the day before, and which added a novelty to my stay in that place.

Several of the railroad boys ascertained that I had been appointed a deputy constable of Washoe county, of this State, and the report was placed in circulation that I was doing some spotting for the Southern Pacific. To make matters worse, one of the men questioned me indirectly, and it seems, not knowing what he was driving at, I further incriminated myself. Determined that I was a "spotter," all means were taken to start me on my way.

Fake telegrams were sent me, to which were attached the names of officials of towns several miles east of Imlay, and urging me to visit these places. When it was found that I did not "fall" for these telegrams, I then received a letter supposedly signed by about 40 or 50 employes of the company demanding that I vamoose, and setting forth that these same employes did not desire the presence of any more "bulls" in their camp.

Winnemucca is one of the most thriving cities in the State of Nevada, and is one of the greatest freight shipping points in this part of the country. Many wagon-loads of freight go every week from here to points in Southern Oregon and Northern Nevada, points which are 200 and 300 miles from the railroad. This is also a great mining center and a great deal of ore is shipped away from Winnemucca.

Leave Winnemucca for Golconda and Battle Mountain tomorrow. With best wishes to THE TRIBUNE and its readers, I am, very sincerely,

FRANCOIS, the Troubadour.

The following telegram was received by the Hotel Oakland from Francois this morning:

Battle Mountain, Feb. 10, 1913.

Hotel Oakland, Oakland, California: Arrived Battle Mountain last night. Remain here until tomorrow. Weather cold and clear. Everybody courteous and hospitable. Guest of W. C. Hancock of Capitol Hotel. Good story for TRIBUNE by mail. Regards to Hotel Oakland and TRIBUNE.

FRANCOIS, the Troubadour

WOMEN PRACTICE SELF-DENIAL FOR CHARITY

CHICAGO, Feb. 11.—Yesterday marked the beginning of a week of self-denial among 125,000 working women of Chicago. During the week they will deny themselves all the little luxuries to which they have been accustomed and also will give up some things which they have considered necessities, in order that a fund may be raised for the advancement of the work of the Women's Trade Union League.

Some of the things that the women will forego are: Nickelshows, theaters, dances, candy, ice cream and pie. Where it is practicable the women will also give up their week's savings and walk to and from work. Women who are already reaping the benefits of shorter hours and beter pay are asked to aid those less fortunate.

The money that is raised will be used in organizing the women who are not yet members of any union.

HUSBAND STINGY, SHE SAYS IN DIVORCE SUIT

SAN JOSE, Feb. 11.—Because she was compelled to rely upon the generosity of friends to supply deficiencies in her wardrobe, in spite of the fact that her husband was amply able to provide for the wants of herself and her three children, Mrs. Ethel Ackley of Palo Alto was granted an interlocutory decree of divorce yesterday from Charles Ackley. She obtained the absolute custody of the youngest child and the couple will share the other two between them alternately. The question of alimony was not brought up in the hearing of the action.

H. L. LE BALLISTER HEADS CHAIN OF PICTURE HOUSES

HOMER L. LE BALLISTER, NOW IN CHARGE OF CHAIN OF MOTION PICTURE THEATERS.

Homer L. Le Ballister, well-known in local and coast theatrical circles, has been made manager of the Oakland Photo and Lyric theaters of this city and motion picture houses in Fresno, Stockton and San Jose, by Turner & Dahnken, the large motion picture firm of San Francisco. It has been rumored for some time past among theatrical managers that Le Ballister was slated for the position.

Le Ballister has been connected with the moving picture business since its infancy and is well versed in all its departments. During his connection with the film industry he has conceived several unique ideas which he proposes to put into operation in the theaters which he now has under his control.

Le Ballister is well-known and popular with his business associates and with the patrons of the show houses under his control. Le Ballister will take up his duties of managing the five theaters immediately.

HISTORY BOOKS ARE DELIVERED

State Printer Completes First of Volumes Telling of Legislature.

SACRAMENTO, Feb. 11.—State Printer Richardson delivered to the clerks of the legislature yesterday the first copies of the semi-final histories of the Senate and the Assembly which gives the titles of and the action on all bills, proposed amendments and resolutions introduced in the legislature at the preliminary session.

The Assembly history contains 388 pages, the Senate history 304 pages. Ten thousand copies of each are being printed.

The first session called for the printing of 8,000,000 copies of bills, amendments and resolutions, of which about 3,000,000 have been printed since adjournment.

State Printer Richardson says that all bills will be in the hands of the bill clerks by Wednesday morning.

THE DEAREST BABY

Mrs. Wilkes' Fondest Hopes Realized—Health, Happiness and Baby.

Plattsburg, Miss.—"Lydia E. Pinkham's Vegetable Compound has proved very beneficial to me, for now I am well and have a sweet, healthy baby, and our home is happy.

"I was an invalid from nervous prostration, indigestion and female troubles.

"I think I suffered every pain a woman could before I began taking Lydia E. Pinkham's Vegetable Compound, and I think it saved this baby's life, as I lost my first one.

"My health has been very good ever since, and I praise your medicine to all my friends." — Mrs. VERNA WILKES, R. F. D. No. 1, Plattsburg, Miss.

The darkest days of husband and wife are when they come to look forward to a childless and lonely old age.

Many a wife has found herself incapable of motherhood owing to some derangement of the feminine system, often curable by the proper remedies.

In many homes once childless there are now children because of the fact that Lydia E. Pinkham's Vegetable Compound makes women normal.

If you want special advice write to Lydia E. Pinkham Medicine Co. (confidential) Lynn, Mass. Your letter will be opened, read and answered by a woman and held in strict confidence.

CLASSIFIED ADS IN THE TRIBUNE PAY BIG RETURNS

LOCAL ARTIST TO SHOW PAINTINGS

Cadenasso Will Exhibit in the Tapestry Room of Hotel Oakland.

Paintings by Giusseppi Cadenasso will be exhibited in the tapestry room of the Hotel Oakland for two weeks, afternoon and evening, beginning February 12. The artist has been prominently identified with California art for several years past and his work is well known to lovers of landscape work. His painting borders on the impressionistic. His studies of scenes surrounding San Francisco, many of which embody the eucalyptus tree, and his studies around Monterey, have attracted a great deal of attention.

The present exhibition is of particular interest to people on the east side of the bay, as the finest picture in the collection is of Lake Aliso, at Mills College, and is a remarkable piece of work. There is a small picture of some Alameda oaks and "In Alameda" is a gray eucalyptus study.

The pictures are as follows: Alameda Marsh, Sunset, Mystic Pool, Gray Morn, Aliso, The Close of Day, Hillside, Meadow, Evening Solitude, Last Ray, Eucalyptus in Storm, Pool in Golden Gate Park, The Oaks, Marsh at Waldow, The Mirror, In Alameda, In the Woods, Solitude in Park, Dante, The Hours.

PARALYZED MAN IS CARRIED TO GALLOWS

JACKSON, Miss., Feb. 11.—Unable to walk or stand because of a bullet that had paralyzed his spinal cord, Seymour Arnold, a negro, was carried yesterday on a stretcher to the gallows at Collins, Miss., and hanged. Arnold was executed for the murder of William Lowrey, a merchant of Ora, Miss., last fall.

DISEASE HASTENED PRESIDENT'S DEATH

Salvador Executive Suffered From Meningitis as Well as Wound.

SAN SALVADOR, Feb. 11.—The death of Dr. Manuel E. Araujo, president of the republic of Salvador, Sunday, was due to meningitis, which set in the previous day, thus complicating the wounds suffered by the president at the hands of an assassin.

The President's body has been embalmed and will lie in state for three days. Don Carlos Melendez, who was elected by Congress to succeed to the office of chief executive, is one of the wealthiest citizens of San Salvador. The plot against President Araujo appears to have been widespread and many persons have been arrested, charged with being implicated, but no official statement has been made public. The general condition of the country is tranquil, but bitter resentment is felt over the attack upon the president.

CHIEF JUSTICE PEELLE COMPLETES HIS CAREER

WASHINGTON, Feb. 11.—Chief Justice Stanton Peelle of the United States Court of Claims, heaved a long sigh of relief today because his work and worry on the bench were virtually ended. Seventy years of age and 21 years in the Court of Claims, the chief justice yesterday had the satisfaction of hearing his last opinion delivered in the case of a Baltimore contractor who sought and failed to collect an extra amount on work done on the army war college. Chief Justice Peelle was appointed to the bench in 1892 and became its leading member in 1906.

WOMEN'S CIVIC CLUB TO DISCUSS TWO PROBLEMS

The Women's Central Oakland Civic Club will meet tomorrow afternoon at 2 o'clock at the home of Mrs. Frances A. Williamson, 5302 Telegraph avenue. Subjects: "The Function of the Mothers' Club," discussion led by Mrs. Dr. King; "A Minimum Wage for Women," discussion led by Miss M. E. Burdick.

ROOSEVELT'S RELATIVE SUMMONED BY DEATH

CHATTANOOGA, Tenn., Feb. 11.—Mrs. Christine Kean Shelley, wife of Captain J. E. Shelley, Eleventh Cavalry, and a cousin of Colonel Theodore Roosevelt, died at Fort Oglethorp yesterday. She was a daughter of Mr. and Mrs. W. Emlen Roosevelt of New York.

WARFIELD IS BEST IN BELASCO'S DRAMA

"The Return of Peter Grimm" Stands for Finest in Playwriting and Acting.

Star and Company Give Willingly of Talent to Make Worthy Work Live.

DAVID WARFIELD
In
"The Return of Peter Grimm."

Peter Grimm	David Warfield
Frederik, his nephew	Walter D. Greene
James Hartman, his secretary	Thomas Meighan
Andrew MacPherson, his physician	Joseph Brennan
Rev. Henry Batholommey, his pastor	William Boag
Colonel Tom Lawton, his lawyer	John F. Webber
William, his charity	Percy Helton
Catherine, his protege	Janet Dunbar
Mrs. Batholommey, his pastor's wife	Marie Bates
Marta, his servant	Marie Reichardt
The Clown	Tony Bevan

(By LEO LEVY.)

It happens to pass that Peter Grimm, lovable and loving Peter, with a heart as big and red as his best tulips, kindly old Peter, who has been nothing but good to his plants and his people, sprinkling one with water and the other with deeds, cocksure Peter, certain of his knowledge of women, as sure as youth and the ageing—it seems that Peter Grimm would marry Catherine, his protege, to Frederik, his nephew.

He would perpetuate the house of Grimm, would Peter, and he is deaf to the cracking of hearts when he forces his plans on the unwilling. For Catherine doesn't love Frederik and does care for James Hartman, and although Frederik believes he worships Catherine, he is a scamp and worse.

PETER DIES SUDDENLY.

But Peter is blind to all of this and he goes on breaking hearts until he dies. This is suddenly, in a chair, at the end of the first act, soon after he has extracted a promise from Catherine that she will be the wife of the nephew.

In the other world he meets Catherine's mother and she chides him on the promise he has wrung from the girl. "You've forgotten the greatest thing in the world—love," she tells Peter. "You've refused Catherine her greatest right—that of choosing her husband."

And so Peter Grimm returns to his beloved tulip beds and his sitting-room to try and right the wrong. He comes back in time to discover that his nephew is a whiskered scamp and unworthy of the name of Grimm.

For two acts, Peter, in spirit alone, struggles to dissuade Katie from living out her promise; struggles to reach the conscience of Frederik; shrieks, unheard, at all of them. And, finally, when the kindly old man fears he must go back whence he came, his mission a failure, William hears him. William is a dying boy, the charity of Peter in the old days and the hidden son of Frederik. And it comes to pass that through this boy Peter conveys his message to the mortal. Katie renounces her promise, Frederik is unveiled and Peter carries off the spirit of William.

TWO THINGS ARE GREAT.

Two things are great in "The Return of Peter Grimm," in which David Warfield is making his genius heard at the Macdonough—and only two things. One of them is David Belasco's shading of the material into the spiritual. The other, David Warfield's portrayal of a disembodied soul.

Warfield's work is the greater of the two, he has only the tools of speech and appearance with which to work, and with them must create out of air. Belasco wrought with pen and a superior knowledge of stagecraft and he had to labor with electricity and steel and wood, words and phrases—a host of things material.

Warfield's spirit of Peter Grimm defies analysis. What arts he employs to live on the stage as a fleshless Grimm perhaps puzzles himself. His entrances are made ghostly through the employment of Belasco's knowledge of lighting; after that Warfield must use only himself. That he is a soul minus body through two long acts is the real triumph of his career.

COMPANY IS EXCELLENT.

With Warfield is an excellent company, one that fits perfectly into the wonderful stage frame Belasco has built around them. Janet Dunbar is Catherine, and that she is worthy of Warfield's artistic company is the best praise that can be bestowed upon her. The rest of them give to the play the best there is.

Rippling with human comedy and sparkling with kindliness is "The Return of Peter Grimm." That scene in which Catherine imagines she hears dead Peter Grimm calling and walks into the spirit's arms is the first bit of sublime sentiment that has been written in five years.

Heaping adjectives on the obviously good is a useless task and does no more than decorate with a fringe worth nothing. "The Return of Peter Grimm" stands for the best in play writing, in staging—and better than both—in acting. It is its own best advertisement and needs no brush.

BOY HUSBAND WILL FACE PERJURY CHARGE

WOODLAND, Feb. 11. — William James Webber, the nineteen-year-old boy of Sacramento, who last Tuesday married Myrtle Kathryn Showler in this city after obtaining a marriage license by swearing falsely that he was of legal age, will undoubtedly be prosecuted on a charge of perjury.

Thomas Showler, father of Webber's bride, interviewed District Attorney Bailey yesterday and stated his willingness to swear to a complaint.

An effort will be made to have the case investigated by the new Grand Jury.

WOMAN AND SON MURDERED.

MINNEAPOLIS, Minn., Feb. 11.—Mrs. Genare Ronzio, aged 50 years, and her son, Jeremiah, were murdered some time Sunday night in their home here, but the crime was not discovered until midnight last night, when neighbors broke down the doors. Both had been stabbed.

MISSING MAN IS FOUND IN DAZE

Thomas B. McCarthy Fails to Remember What He Did for Five Days.

SAN FRANCISCO, Feb. 11.—Thos B. McCarthy, a hoseman attached to engine company No. 10, with $112 in his pocket, disappeared on February 5. Last night he was found dazed on the ocean beach by Edward McKitrick, a fireman attached to chemical company No. 11 and restored to his family. The five days that he was missing and during which his wife became frantic and ill from grief and apprehension are blank to McCarthy's mind, and he told other members of his fire company that he had no idea where he had been during the interval.

With his pay in an envelope ready to take home to his wife and with February 6 as his day off, McCarthy left the quarters of engine 10 in a joyous mood. He never arrived at his home, 88 Godens street, and members of the fire department had been searching for him for four days without notifying the police. Last night an appeal was made for the aid of the detective department just before McKitrick chanced upon McCarthy, who was watching the breakers coming in from the ocean.

On being taken to his own fire house McCarthy recovered himself, but he said he could not remember anything that had happened since he walked forth from the building five days before.

LAWYER DIES ON TRIP TO EGYPT

Chas. W. Tuttle Passes Away; His Wife Was With Him.

SAN FRANCISCO, Feb. 11.—Word has been received in this city by cable of the death in Assouan, Egypt, on February 8 of Charles W. Tuttle of Colusa, a member of the Pacific Union Club of this city and well known here. Pneumonia was the cause of death, and the end came toward the conclusion of a five months' tour of the Old World. Tuttle was taking in the company of his wife and his daughter, Miss Charlotte, and Mr. and Mrs. Alfred Tubbs. Immediately upon receipt of the news yesterday the flag upon the Pacific Union Club was hauled to half-mast in honor of the memory of the man who had done so much toward making the club a success.

Tuttle was 50 years old, and came to San Francisco from New England in the early nineties, becoming identified with the once-famous law firm of Whitcomb, Pringle & Felton. A nephew and heir to the estate of the late Major A. C. Whitcomb, Tuttle was wealthy, and became popular in the younger San Francisco society set. Of late years he made his home in Colusa, where he was one of the directors in the Colusa County Bank and part owner of the big Ameno ranch. Besides his widow and daughter, three sons, Curtis, Darwin and Charles, Jr., survive him.

MARKET DRIVER RUNS DOWN HELPLESS WOMAN

SAN FRANCISCO, Feb. 11.—Mrs. Fred A. Muller, who lives at the Hotel Turpin, 17 Powell street, was run over by a wagon in front of the hostelry last night. The vehicle was driven by John Largomarsino of the Eagle Poultry and Fish Company, 1315 Fillmore street, who picked up Mrs. Muller and carried her to her apartments. She was treated by her brother, Dr. Henry Wagner, 518 Sutter street, for severe bruises and abrasions, but is not seriously hurt. Largomarsino was taken into custody by Patrolman Grunwald and charged with battery.

SYNDICATE OFFERS TO BUILD STATE OFFICES

SACRAMENTO, Feb. 11.—To simplify the capitol extension project, the state board of control reports an offer has been made by a syndicate to erect a 10-story building within one block of Capitol Park, in which to house state offices.

BRITISH OFFICIALS SMILE ON GERMANY

LONDON, Feb. 11.—The general feeling of satisfaction aroused in Great Britain by the friendly tone which has characterized recent German discussions of naval affairs was express by Thomas J. MacNamara, Secretary to the British Admiralty, inParliament today.

GUNBOAT NASHVILLE ORDERED TO HONDURAS

NEW ORLEANS, Feb. 11.—The gunboat Nashville sailed from New Orleans today for Puerto Cortez, Honduras, where she has been ordered as a result of reports to the state department at Washington concerning conditions of unrest in Central America.

NEW ELKS' LODGE MAY START IN WOODLAND

WOODLAND, Feb. 11.—A lodge of Elks in this city is practically a certainty.

Deputy District Grand Exalted Ruler Richard Belcher of Marysville recently investigated local conditions. Today C. E. Mahoney, Charles Rippon and William Haub of the Sacramento lodge were in town. They will make a report to the grand exalted ruler. The Sacramento Elks were entertained by a committee of representative business men of this city, who desire to be charter members of a local lodge.

It is stated authoritatively that the Sacramento Elks will recommend that a lodge be established in Woodland.

AIM TO REGULATE DYNAMITE SHIPMENTS

WASHINGTON, Feb. 11.—A bill to regulate the interstate shipment of dynamite and other high explosives or dangerous articles has been introduced in the Senate by Senator Clapp of Minneapolis.

The measure, intended as an amendment to the criminal code, would require that all packages containing explosives or other dangerous articles delivered to common carriers for interstate shipment be marked plainly. The bill makes unlawful deceptive marking or false bills of lading. A fine of not more than $2000 or not more than eighteen months' imprisonment or both is provided as a penalty.

LOSES $5 AT HIPPODROME.

SAN FRANCISCO, Feb. 11.—William Olsen of 975 Fifth street, Oakland, lost $5 at the hands of a pickpocket while listening to the performance in the Hippodrome on Pacific street at midnight. He reported the theft to the Barbary Coast squad.

HOME INDUSTRY LEAGUE FAVORS CALIFORNIA STONE

Protests Against Use of Indiana Limestone in Civic Center

Editor TRIBUNE: It will be unnecessary to refreshen your memory regarding the following facts:

When the bonds providing funds for the buildings for the civic center were before the people, one important argument for their passage was that the money would be spent in California. I notice there is a disposition in certain quarters to forget these promises and I have reason to believe, from what I hear and also from newspaper reports, that there is an inclination on the part of the powers that be to use Indiana limestone in the construction of the city hall and other buildings in the civic center.

The Home Industry League of California protests against any such decision. The records in the State mineralogist's office show that California produces the finest building stones in the world, such as granite, sandstone, marble, and for interior decorations, onyx. In addition to this the pottery companies, who are engaged in the manufacture of pottery, tiling and terra cotta in California, are supplying the best of this material it is possible to obtain in the United States.

With such an assortment of fine building materials, how short-sighted it would be to go to a foreign State for building stone when the civic center should be a monument of California products, particularly its building material.

It reminds us of the situation when the new schoolhouses were being built, when it was claimed that we could not make Spanish tile in California and that they had to be imported from eastern States. It became necessary to prove to the contrary and the architects and contractors had to be taken out to the old Mission Dolores and shown the Spanish tile that the Indians had made over a hundred years ago, and which are still in use. This was a convincing argument because if Indians found the proper material and could, with their primitive methods, produce a tile that lasts a hundred years, certainly our California manufacturers should be able to do as well, if not better.

The Colusa, Amador and Seape sandstones are renowned for their superior quality and handsome appearance, and, as evidence, we would point to the Flood building, Kohl building, and St. Francis Hotel, which have stood fire and earthquake and in their rehabilitation required comparatively very little repair as the stone was practically undamaged.

The importing of a foreign building stone is certainly like carrying coals to Newcastle, and means the exporting of a corresponding amount of capital. Using California stone means keeping just so much money circulating within the State and giving employment to our own people and at the same time carries out the pledges made to the people at the same time the bonds were passed.

What California needs is population. We cannot get population without finding employment for the people and how are we going to do this, if, at every opportunity, contracts similar to this are given to neighboring States.

We are calling this matter to your attention in hopes that you will write some good, strong, vigorous editorials in the support of the use of California building materials, not only for exterior construction but for interior decoration, so that we can point with pride to these buildings and say that "from the keel to the topmast truck" they are California material. If we reject our own products, how can we expect others to use them?

If you desire any technical information regarding this subject, we would refer you to Louis E. Aubury, former State mineralogist, who is probably the best posted man on this subject on the Pacific coast. Mr. Aubury states that after the great fire he spent a month studying the ruins and he unhesitatingly states that the California building stones are far superior to anything imported. We do not wish to make any unfavorable criticisms of the products of other States, but, on authority, we would state that the Indiana limestone did not stand the fire and earthquake nearly so well as the poorest of California products.

It being a matter of general public interest is called to your attention in hopes that we may have your support in securing the use of the products of our own quarries in the construction of our new municipal buildings.

Yours very truly,
HOME INDUSTRY LEAGUE OF CALIFORNIA,
A. C. RULOFSON, President.
February 10.

HOSPITAL BOARD CALLS MEETING

Association of East Bay Cities to Discuss Important Matters.

The board of managers of the Children's Hospital Association of the East Bay Cities will hold an important business session tomorrow morning at 10 o'clock at the headquarters of the Oakland Y. M. C. A. in Telegraph avenue. A full attendance of the board members has been requested.

TOWING COMPANY IS ORDERED DISSOLVED

CLEVELAND, Feb. 11.—The decree of the U. S. Circuit Court at Cincinnati, dissolving the Great Lakes Towing Company as a monopoly in control of the towing business of the fourteen principal ports of the great lakes, was received here today. The decree recites that letters of the towing company officials to its agents in various ports not only suggested to them the cutting of rates, but in some instances suggested the bribery of port officials, it being suggested that the "grease" would be furnished by the main office.

The company is given 30 days in which to suggest to the court the means of dissolution.

WARM COLORS OF SPRING PREDOMINATE AT WEDDING

MISS MARTHA WASHINGTON DUKES (LEFT), WHO WILL WED TONIGHT, AND MISS KATIE DUKES, ONE OF HER BRIDESMAIDS.
—Scharz Photo.

A springlike setting will be given to the wedding of Miss Martha Washington Dukes and Edward Andrew Parker tonight by the use of daffodils and jonquils combined with the soft grey of pussy-willows throughout the rooms of the Dukes home, where the ceremony will take place. Miss Dukes is the daughter of Dr. and Mrs. Harrison C. Dukes and is a charming maid who is popular in society and musical circles. Parker is the son of Mr. and Mrs. E. J. Parker. About seventy-five guests have been bidden to the nuptials.

The bridal party will stand under a floral bower of jonquils and spring flowers, completing a harmony of colors with the soft yellows and pale blues of the bridesmaids' gowns. The charming young bride will be gowned in rich cream-white satin with an overdress of cream colored silk filet, heavily embroidered, and will wear a long veil caught close to the head with a wreath of orange blossoms. She will carry a dainty shower bouquet of lilies of the valley.

Miss Maud Dukes, the maid of honor for her sister, will wear gold colored charmeuse in one of the new draped models with a trimming of gold beads. She will carry yellow roses. The four bridesmaids will be gowned alike in costumes of yellow and pale blue. Miss Katie Dukes and Miss Olive Hyde will wear white silk with an overdrape in Parisian style of pale blue, and will carry armfuls of yellow roses. Miss Marion James and Miss Neville Dukes will be garbed in white silk with an overdrape of the same fashion made of yellow chiffon and will also carry yellow roses.

Gaylord Mitchell will support the groom as best man and the service will be read by Dr. S. B. Hutsinpiller. An elaborate wedding supper will be served after the ceremony. The bride's table, where covers will be laid for the bridal party, will be heaped with the yellow spring blossoms.

After a honeymoon trip of two weeks to the South the young couple will return to Oakland to make their home. They will be warmly welcomed by scores of friends in the bay cities on their return. Parker is the bass soloist of the First Presbyterian church, and is well known in musical circles here. He is engaged in business in San Francisco.

NEW COMMERCIAL CLUB NOVEL ORGANIZATION

Sixteen Standing Committees Will Provide Big Active Membership

Details of a novel plan of club government, gleaned from constitutions and by-laws of commercial clubs in other cities, as well as from the Athenian and Claremont Country Clubs, will be discussed tonight at the big meeting of charter members of the new Oakland Commercial Club, at the Hotel Oakland. The plan, as so far perfected by the committees, is to elect president, first and second vice-presidents, board of governors, the latter to have charge of the internal affairs of the club, and a board of fifteen directors, whose duty it will be to boost for general improvements as well as to handle outside affairs of the club.

These directors are to form a novel organization, forming with the officers an executive committee to pass on all matters of public good, as do the directors of the chamber of commerce. Each director will be the head of a committee of five, chosen by him from the membership, no officers to serve on one of these committees. The committees will be as follows:

STANDING COMMITTEES.

Committee on finance and order, press and printing, committee on arrangement, membership, city interests, manufactures and new industries, commerce, assemblages, house and club property, executive committee consisting of entire board of officers, ways and means, good roads, legislation, public health, civic improvements, transportation and harbors.

TO PLAN IMPROVEMENTS.

These committees will take up general improvements coming under these different heads, and the directors will act on their reports. Tonight, it is expected, nominations for the different offices will be made, the election to take place the following week. In the meantime new charter members will be received. After the charter list is closed it is suggested by different members that an initiation fee of $100 be charged.

The officers are to be elected yearly, according to present plans. Directors will be elected as follows: five for one year, five for two years, and five for three years. This will keep the personnel of the directorate always in change, allowing fresh blood, according to the committee framing the by-laws, of which C. J. Heeseman is chairman and which consists of the following: M. J. Laymance, A. G. Taft, George Samuels, D. E. Perkins, S. H. Kitto, E. B. Bull, Traylor W. Bell, Frank W. Leavitt.

TO MAKE REPORTS.

The other committees which will render reports at tonight's meeting will be as follows:

Frank J. Woodward, chairman; E. B. Bull, vice-chairman; D. E. Perkins, secretary.

Finance—M. J. Laymance, chairman; H. W. Wellbye, F. W. Bilger, S. M. Marks, A. S. Lavenson.

Membership—Charles L. Smith, chairman; L. Richardson, A. Jonas, Leslie F. Rice, Fred E. Reed.

Headquarters—E. B. Bull, chairman; Dr. G. B. N. Clow, D. L. Aronson, George W. Austin, George Lewis, C. F. Gorman, H. Hinman, T. B. Bridges, E. N. Walter.

Following is a list of the others on the sub-committees:

Louis Aber, Harry S. Anderson, George W. Austin, C. G. Barnhart, Lee Bertillion, Fred C. Burks, E. F. Garrison, W. E. Gibson, L. A. Hearin, R. B. Heath, C. E. Hotle, John B. Jordan, Joseph H. King, E. C. Kayser, David McLaughlin, Walter S. Mackay, R. J. McMullen, B. P. Miller, F. S. Osgood, Robert Robertson, Claud M. Schrader.

MILLIONS SPENT FOR EDUCATION

The Public Schools Big Item of Expense on State Accounts.

SACRAMENTO, Feb. 11. — California's 58 counties and 210 incorporated cities during the State's fiscal year which ended June 30, 1912, collected $113,530,248 from all sources and expended $103,017,341 in support, maintenance, improvements, aid to state and bond interest and redemption, according to statistics made public in the office of State Controller Nye.

Of the money received $6,697,941 was not available for city or county use, being automatically distributed under the existing laws to the deceased persons' estate fund, public administrative fund and others. Deducting this item, the actual receipts available for disbursement amounted to $106,832,301 and the expenditures were $96,319,400.

Of the gross county and municipal receipts the 58 counties contributed $71,549,137 and cities $41,981,105. The city and county of San Francisco, which the controller's office could not separate, are listed under the county statistics.

In gross disbusements counties, counting San Francisco as a county and not a municipality, paid out $60,557,300, while municipalities expended $33,965,053.

Education required the greatest sum for expenditure. County governments for elementary and high schools, teachers' institutes and libraries, board of education and school superintendents, expended a grand total of $19,466,830.

For general governmental expenses counties disbursed $6,691,998. For the protection of health and property and the support of the judiciary $4,244,846 and $1,950,897, respectively, were spent.

In charity and corrective work counties expended a grand total of $3,371,179, [illegible] as follows:

Maintenance of county jails and care of prisoners, $329,622; maintenance juvenile homes and hospitals, $1,417,824; almshouse and care of indigent sick, $737,767; care of indigents outside almshouses, $284,880; care of orphans, $281,039; reform schools, $98,627; care of feeble minded, $90,891; examination of insane, $23,250, burial soldiers and indigents, $19,694; all others, $34,550.

ROAD IMPROVEMENTS.

For highway improvement and bridge repair and maintenance a total of $8,489,941 was spent by counties as follows:

Maintenance and piling of roads, $3,223,770; maintenance and repair of bridges, $1,448,550; miscellaneous, $1,812,620. This amount of money is exclusive of money spent by the State during the year in the State highway project.

New public construction during the year for which counties were responsible, caused the expenditure of $10,490,091, as follows:

New roads and highways, $3,038,515; new bridges and culverts, $835,117; public buildings, $3,094,200; miscellaneous, $3,523,257.

To redeem outstanding bonds and paid interest in securities sold, not yet matured, $2,781,296 was spent, of which $2,275,037 was represented in interest and $1,500,209 in redemption.

County receipts were derived from the following sources (general property taxes and road, hospital and school polls, $30,254,562; licenses, $1,582,414, fees, $1,428,194; fines, $418,824, special service rendered insane and indigents $49,545, district taxes, including road, school and high school taxes, $10,429,448; miscellaneous, $1,849,993; received from State, $6,588,593, bond sales, $12,658,237, receipts not available for county use, $6,697,941.

LIMOUSINE USED BY BOLD BURGLARS

Loot Vulcanizing Works at Ease While Others Look On.

SAN FRANCISCO, Feb. 11.—Burglars using a fashionable limousine to accomplish their purpose ransacked the Golden Gate Vulcanizing Works, 720 Golden Gate avenue, early this morning, taking goods valued at $105. The burglary was discovered by one of the proprietors, Lars Benson, and reported to Patrolman William Kearny.

The latter, investigating, learned the details of the robbery from Charles Gastengeter of 609 Redwood street, who chanced to be passing. Gastengeter explained that he noticed the limousine stop, saw a man pry the lock off the door, and, believing it was suspicious, returned a few moments later, determined to investigate.

He was surprised to find one of the rims taken from the limousine and a man sitting quietly in the back of the car. As he watched he saw the dark individual carefully replace the lock as though it had not been tampered with, fix the wheel and drive off. He then came to the conclusion that everything was regular.

During his absence, however, the robbers must have loaded the interior of the car with a quantity of tools and some inner tube tires, which were stolen. The removing of the rim was evidently done as a blind in case a police officer should pass. Gastengeter failed to get the number of the license on the machine.

TOURIST MEETS STRANGERS WITH USUAL RESULTS

SAN FRANCISCO, Feb. 11.—Frank Green, a tourist temporarily stopping here at 335 Ellis street, was buncoed by the old coin trick by two confidence operators in Golden Gate Park late yesterday. Green was watching the cubs in the bear pit when two strangers engaged him in conversation and walked with him a little distance. It was proposed that coins be matched and after some small play, Green put up $80 against $10 and lost and then it was that he notified the Park police station.

POLICE SEEK MANY FOR MINOR THEFTS

Burglars and Pickpockets Are Busy in Oakland Homes and Cars.

Burglars broke into the home of Chas. Ingler, 480 Thirty-fourth street, last night by forcing a side window. The house was ransacked and jewelry valued at $70 was stolen.

C. A. Peters, 1001 Clay street, reported that while boarding a car in Oakland last evening his pocket was picked or he lost a pocket-book containing $200 in coin and checks. Peters has asked the police to investigate.

Other thefts reported to the police were as follows:

R. A. Dunnan, 472 Hanover avenue, his home entered and revolver valued at $5 stolen.

Mrs. G. Fredenberg, 932 Fourteenth street, rooms entered and watch valued at $10 taken.

T. McCarthy, 3820 Grove street, place of business entered; nothing taken.

L. L. Harris, Barker block, reported the theft of $90 from the pocket of his trousers, left hanging in a building in Keith avenue, Berkeley.

Junk Riddell Co., 2247 Telegraph avenue, tools valued at $50 taken.

Albert Jewell, 724 Thirty-sixth street, reported the theft of $8 from his room.

Mrs. J. Herrick, 4112 San Pablo avenue, articles of jewelry valued at $20 taken.

Bert McAlpine, 2004 Franklin street, several articles of jewelry stolen from the premises; value $50.

FRESNO CAPITALIST COMES TO OAKLAND

S. N. Griffith, capitalist of Fresno, has arrived in Oakland, where he plans to make his home for some time while looking after local investments. Griffith is one of the most prominent men in the San Joaquin valley, where he owns wide oil and agricultural interests as well as interests about the bay. While here he will make his home on Oakland avenue.

HELD TO ANSWER.

Judge George Samuels held Raffaelo Pasquini, accomplice of Carlo Granaglia in swindling Luigi Aragona out of $300, to answer on a felony charge yesterday afternoon after preliminary examination. Granaglia is now serving two years in San Quentin for the offense on which Pasquini was held.

THIEF FINDS $11.

SAN FRANCISCO, Feb. 11.—The burglar who broke into the saloon of John Lackmann, Broadway and Polk street, last night, took $11 from the cash register.

HALE'S HOLDS GREAT SALE

"Market Day Specials" Sale to Repeat Tremendous Popularity of First Event.

Tomorrow, on Free Market Day in Oakland, Hale Bros., Inc., of Washington and Eleventh streets, will offer the public the second big "Market Day Specials" sale. This enterprising firm has made a great effort to eclipse in strength the first sale held January 29th when the big department store was thronged all day and many bargain lines sold out completely before noon.

Greater stocks have been amassed for Wednesday's sale and more bargains will be offered. A combination of old stocks at pittance prices and new spring merchandise priced exceedingly low for one day will prove a magnet.

An advertisement of "Market Day Specials" appears in tonight's TRIBUNE. A feature is made of the new Oakland Free Market at Sixth and Washington streets, just five blocks below Hale's. A photograph and story of the new market will interest the thousands of Free Market patrons. Hale's Special Sale is intended to meet the unusual buying demand in Oakland on Free Market day.

—Advertisement.

BOOKED FOR BURGLARY.

SAN FRANCISCO, Feb. 11.—Charles Rose was booked by Detectives Regan and Manion this morning at the city prison on two charges of burglary. He is accused of taking $300 worth of cutlery from a store in the Mission district and a quantity of jewelry from a room in the Marconi Hotel.

LATEST NEWS FROM OUTSIDE TOWNS

OAKLAND DAY AT TRUCKEE PLANNED

Washington's Birthday Will Be Celebrated in "Snow Land."

Washington's birthday will be "Oakland day" at Truckee, the residents having made elaborate preparations to welcome the trainload of Oakland boosters who will play in snowland over the holiday. The city will be turned over to the excursionists from Oakland and a big time is promised. The visitors from this city will be composed principally of Elks, bank clerks and the Colonial club of East Oakland.

The affair is in charge of a number of well known business men who are promoting the excursion only as a boost for the city and providing a good time over the holidays. The train will be decorated its entire length with banners and pennants telling of "Our City—Oakland" and boosting talks will be delivered at each stop en route.

The committee of Truckee citizens appointed to receive the visitors has arranged a number of unique attractions in addition to the usual sports of tobogganing, skating, skiing and sleigh rides. There will be a ball at the town hall on Saturday evening and a concert in the afternoon. There will be plenty of sleighs and as the snow is just right for tobogganing, the visitors will have lots of sport.

The excursionists will leave Oakland, Sixteenth street, Friday night and will be back in the city in time for the excursionists to be at their various places of business at the usual time, Monday morning.

OIL HOLDINGS IN RECEIVER'S HANDS

Petroleum Reduction Co. Will Be Held Pending Suit.

LOS ANGELES, Feb 11.—The $100,000 oil property of the Petroleum Production Company in Kern county will be placed in the hands of a receiver until the suit brought by T. N. Barnsdall of Pittsburg against J. C Yancey, involving the possession of stock, is settled.

The receivership was ordered by Judge Olin Wellborn in the United States District Court here. Judge Wellborn also decreed that a restraining order against disposition of the stock became operative immediately.

In his complaint Barnsdall alleges that Yancey arbitrarily appropriated sufficient stock to control the company. Similar litigation between the parties is pending in Nevada, involving the company's holdings in that state.

BRYAN LECTURES AT HAVANA UNIVERSITY

HAVANA, Feb. 11.—William Jennings Bryan lectured today at the University of Havana. He lunched with Colonel Orestes Ferrara, speaker of the House of Representatives.

After luncheon Mr. Bryan, in response to an address of welcome, said, smilingly, that had the Republican party bestowed the same care on its home representatives as on its foreign representatives it probably would still be dominant.

Mr. Bryan left tonight for the Isle of Pines. He strongly deprecated the suggestion that his trip had any political significance.

FAMOUS HOTEL SLEUTH DIES IN WASHINGTON

WASHINGTON, Feb. 11.—Patrick H. Gallagan, hotel detective by profession, but friend and confident of a multitude of public men for more than a score of years, died early today in a hospital here after an illness of ten days. Known as "Pat," he was an especial favorite of the late Senator Hanna and in his intimate capacity in the fashionable hotels he counted among his friends and acquaintances members of Congress, diplomats, trust magnates and thousands among the traveling public. Funeral arrangements have not yet been made.

285 WOODMEN AT WORK ON LODGE

Cypress Camp to a Man Take Coats Off and Become Builders.

HAYWARD, Feb 11.—To make up for the lack of funds for the new lodge of Cypress Camp, Woodmen of the World of Hayward, 285 members of the camp are hard at work today with hammer, saw and shovel in the construction of the new building.

At an early hour this morning town trustees, merchants and business men, members of Cypress lodge, rolled up their sleeves and set to work on the foundations of the new lodge. Some wielded heavy hammers and shovel, while others with some knowledge of joiner work used the saw and chisel. With such an enthusiastic band of workers kept busy the lodge, which will be one of the finest on the coast, will be finished at a very small cost. Very little outside help will be required, as the lodge members are expected to report for building duty whenever it is found possible. Among those assisting in the construction work are E. D. George, J. B. Armstrong, A. W. Beam, J. W. Littlefield, A. O. Pimental, J. E. Walsh, R. V. Richmond, G. W. Davis, W. L. Hadley and P. Wilbert. Wilbert is the first constant commander of the camp. The Cypress lodge home, which will cost $5000, will be situated on B street.

RICHMOND SCHOOLS TO OBSERVE LINCOLN DAY

RICHMOND, Feb 11.—The public schools of Richmond will observe Lincoln's birthday tomorrow, in a befitting manner. The instructions received by Superintendent Helms of the local schools from the State Superintendent are to the effect that some sort of exercises must be held in the different schools of the city commemorative of America's greatest statesman, Abraham Lincoln.

An invitation has been sent out to several prominent G. A. R. men of the community to speak to the Richmond school children upon this occasion, on events connected with the great Civil War. No other demonstration is planned, other than the school exercises and the usual closing of the banks upon the day, which is a legal holiday.

WORK COMMENCED ON ARLINGTON BOULEVARD

RICHMOND, Feb 11.—Work on the rock balasting of Arlington boulevard, the new forty-foot highway from Oakland to Richmond along the foothills, commenced today and will now be pushed to a rapid completion. This is the fine scenic automobile boulevard being built by F. M. Smith, Frank C. Havens and their associates, and has been a pet scheme of Major D. W. McLaughlin of Richmond for a year past, to whose efforts is largely due the realization of the project.

The boulevard is to be one of the finest of the kind in California. From Berkeley it follows the top of the hills, commanding a magnificent view of the bay, Oakland, Berkeley, San Francisco, the Golden Gate and a panorama of scenery unsurpassed in this section of the west.

EDITOR'S DAUGHTER TELLS OF COMING WEDDING

MARTINEZ, Feb. 11.—At an at home given in this city Saturday Miss Harriet E. Rugg, daughter of W. A. Rugg, editor of the Contra Costa Gazette and the pioneer publisher of Contra Costa county, announced her engagement to Elbert Edward Lindsay, a young lumber man of Los Angeles and Long Beach. The wedding will take place shortly after Easter.

Turkey Is Turkey But This 'Un Was More Than That

MELROSE, Feb. 11.—A prize forty-pound turkey, whose owner, Louie Ambrose, 1268 Forty-eighth avenue, had become so proud of its magnificent proportions that he had saved it from the pot for four years, was stolen from a shed last night, while Ambrose waited outside, thinking that his wife, not the thief, was in the shed.

Ambrose, whose long self-denial has been so ill repaid, heard a great commotion in the shed where the prize gobbler was confined about 8 o'clock last night. He went to the shed and was about to open the door when a dulcent voice which he took to be his wife's called out: "All right, Louie; don't open the door or you'll let him out." Ambrose went back to the house without opening the door of the shed and was astonished to find that his wife was there before him.

"Why, I thought I left you in the turkey shed," he said. Mrs. Ambrose remarked that she had not been near the shed, and husband wife hurried out to see what had caused the unusual noise.

They opened the door, but no proud gobbler greeted their appearance. A thief had been busy inside the shed and had cleverly thrown Ambrose off the scent by simulating his wife's voice. Melrose police have been made acquainted with the theft and are on the hunt for the turkey thief.

FAMILY INJURED IN BAD COLLISION

Mother, Father and Daughter Hurt When Train Hits Buggy.

RICHMOND, Feb. 11.—P. J. Perletiera, forehead badly cut, leg lacerated and body bruised, Mrs Perletiera, nose and other face bones fractured, bruises and lacerations, 12-year-old daughter, hip injured.

These constitute the injuries received last evening by a San Pablo family when a collision took place between the buggy in which they were driving and a northbound Southern Pacific freight train, at the Tenth street crossing in this city.

Mr. and Mrs. Perletiera and daughter had been spending the evening with friends in Richmond and were returning to their home at San Pablo when the accident occurred. Perletiera attempted to drive across the right-of-way of the railroad ahead of the train and the horse balked in the middle of the track.

The engine struck the rig fairly and smashed the buggy into kindling, throwing out the occupants.

The engineer brought the train to a sudden stop and the crew rendered assistance to the injured family, who were placed in an automobile by D. J. Palmer, an official who happened to be on the train and taken to the Abbott hospital. After being treated there they were enabled to proceed to their home in an automobile and are today resting quietly, with no serious complications expected.

MELROSE GIRL WEDS ENCINAL CITY MAN

MELROSE, Feb. 11.—Miss Grace Holland of 1852 Thirty-ninth avenue was married in Alameda last night to J. J. Armstrong, receiving teller of the Citizens Bank of Alameda. The wedding was solemnized in the groom's house, 1215 College avenue, Rev. Russell of the First Baptist church officiating. Over fifty relatives and friends attended the ceremony.

Armstrong's residence was handsomely decorated for the occasion, the color scheme being pink and green. Miss Holland is a well known and popular young lady and her friends will regret her departure from Melrose. She was formerly employed as a stenographer by the City Gas and Lighting company.

Mr. and Mrs. Armstrong, after the ceremony, left to board the steamer Wilhelmina, for Honolulu, where they are to spend a six-weeks' honeymoon. The couple are to reside in Alameda on their return from the honeymoon.

CHANGE IS MADE IN SCHOOL BOUNDARIES

HAYWARD, Feb. 11.—As a result of a conference held by the boards of trustees of Hayward, Mount Eden and San Lorenzo school districts, the Hayward school district was enlarged to take in the Meek Orchard tract No. 1, the Hayward city tract, and other adjoining territory. This will mean an increase of about $500 to the funds of Hayward High school. The Meek Orchard tract formerly belonged to San Lorenzo school district, while the Hayward City tract was in the Mount Eden district. The change in the school district territories will make it more convenient for the scholars to attend school, as these sections are much nearer the Hayward grammar school.

RICHMOND NOTES

RICHMOND, Feb. 11.—The ladies of the local W. C. T. U. orgnization are holding a Francis Willard memorial service this afternoon at the home of Mrs. Glover. The program is in charge of Mrs. McCrary, superintendent of mothers' meetings.

At the meeting of the council last night the question of Sunday dancing came up and it was decided that it was against good public policy to allow it to go on in Richmond any longer, the testimony of Chief of Police Arnold being to the effect that liquor more often than not figured at such functions. It was therefore finally decided to put a stop to it inside the city limits, excepting in the parks.

Following are the officers of the new lodge of Pythian Sisters just organized: Gustava Reardon, P. C.; Kate McVicker, M. E. C.; Mary Welch, Ex. M.; Nannie Devers, Ex. Jr.; Mary Gregory, manager, Bessie Gregory, M. of R. and C.; Mary Lucas, M. of F.; Mary Mellum, protector, Mrs Hill, O. G.

A. C. Kerley of the Richmond Real Estate company has purchased a new residence tract of land near Grand Canyon park and is preparing to subdivide it and place it on the market. The land is being landscape gardened and will be fixed up in artistic manner, much after the manner of Craigmont Park.

The members of the committee appointed by President Fred Schram of the board of trade will meet this evening to revise the present city charter for consideration of the State Legislature.

J. O. Chambers, a Santa Fe employe, was treated at the Arlington hospital yesterday for injuries received by a heavy casting falling upon him in the machine shops, from which he was severely bruised.

RICHMOND BONDS BRING PREMIUM

S. F. Capitalists Awarded First Issue of $300,000 for Tunnel and Harbor.

RICHMOND, Feb 11.—Another step has been taken by the city council of Richmond towards the improvement of its waterfront. Last evening the bid of E. H. Rollins & Sons of San Francisco and New York was opened for $300,000 worth of the tunnel and harbor bonds and that firm was given the bonds for a premium of $243 over their face value. The tender was accompanied by a check for $6000.

Rumor has been rife that a local pool was being formed to take up the harbor and tunnel bonds, but if such was the case no indication of such a movement was manifest last evening. It has been talked about that in all probability the Richmond banks, of which there are three, would make an effort to get at least a portion of the bonds and the loan of bid of the San Francisco concern was a surprise to many.

That the bonds are considered of unusual value is exemplified by the fact that they brought a premium, small of course, in proportion to the amount of the issue, but nevertheless there has been some talk to the effect that the city would not get a bid of more than par, and perhaps even less.

It is said that the payment on the bonds will be made the first of March, after which immediate work will result in the matter of construction of the municipal tunnel and harbor for Richmond.

The firm of E. H. Rollins & Son was represented last evening before the city council by L. B. Machey.

CIGARS FOR JURY ASTOUNDS BOARD

For Economy Sake Supervisors Will Establish Permanent Quarters for Jurors.

LOS ANGELES, Feb 11.—Bills for the entertainment of members of the jury which was selected to sit in the bribery trial of Clarence S. Darrow prompted the board of supervisors today to recommend the establishment of permanent quarters for all juries.

The items set forth in the statement presented to the board of supervisors aggregated $497.25, covering a period of less than 10 days.

The supervisors were astounded when they discovered this included the purchase of 100 cigars. The supervisors concluded that economy could be practiced while juries were made on the contract plan.

PROPOSED EIGHT-HOUR LAW TO BE DISCUSSED

HAYWARD, Feb. 11.—At a mass meeting in Antioch this afternoon the proposed new eight-hour law which will come before the State Legislature for passage within the next thirty days will be discussed by State Senator James C. Owens and Assemblyman T. D. Johnston. Farmers and fruitgrowers in the eastern section of the county will attend the meeting in large numbers.

W. E. Meek will explain how the proposed bill will effect the asparagus business and M. Jongeneel of Oakley, the fruit industry. H. H. Fanning, W. G. H. Croxon, E. B. Anderson, George Upham and other well known orchardists, packers and vineyardists will address the meeting.

ACCUSED BAD CHECK MAN UNDER ARREST

RICHMOND, Feb. 11.—Chief of Police Arnold yesterday learned that D. J. Moore, wanted here on a charge of passing a forged check on the firm of Marshall & Mayfield, was in Oakland and as he already held a warrant for the arrest of Moore he telephoned the Oakland police where the man could be located. He was arrested and an officer was dispatched from here last evening. Moore is now incarcerated here awaiting trial. He is alleged to have signed the name of P. Lucy, a well-known Pinole merchant, to a check on the Bank of Pinole, and later passed it on the Richmond firm.

GIRL FIGHTS OFF DESPERATE THUG

Domestic Saved From Clutches of Brute by Arrival of Employer.

SAN FRANCISCO, Feb. 11.—Struggling in the grasp of either a footpad or a masher, who had followed her from a street car, near her home, shortly after midnight, Miss Ida Waldron, a domestic, aged 19, fought and screamed and was finally saved from harm by the timely approach of her mistress.

Miss Waldron is employed by Mrs. E. Potter of 2625 Broderick street. She had been visiting relatives and was sitting on the rear, outside section of a Union-street car. As she got off at Broderick street, a man jumped from the front end. He followed her as she walked in a southerly direction toward her home, and was almost upon her when she reached Green street.

Almost in sight of the house, she broke into a run, but was not quick enough for her tormentor, who outran her, sprang upon her and tried to throw her to the sidewalk. She began to scream and he roughly thrust a hand over her mouth.

Fighting desperately, she tore at his hair.

Mrs. Potter heard her yells and hurried down the steps of her residence and rushed toward the struggling pair. This alarmed the thug, who picked up his hat and escaped.

"I did not even see the man," said Miss Waldron. "He was behind me all the time. I don't know whether it was my purse he wanted and he was a bobber, or how long he had been following me. He left the car when I did. I cannot give any description of him, and I don't know whether I would know him if I saw him again."

LITTLE MISS PLEASES PRESIDENT WILSON

NEW YORK, Feb. 11.—President-elect Wilson has expressed the hope that he will prove to be the sort of man that Anna Kofoed, a little 12-year-old Queensborough girl, will always like to keep as a friend. Anna is in possession today of a letter of congratulation from the President-elect in an answer to a note from her informing him that his birthday, December 28, is the same as hers. The letter she received reads:

"My Dear Little Friend: I cannot tell you what gratification it gives me that you should think of me. Your letter has given me a great deal of genuine pleasure and I hope that as the years go on you will continue to feel that I am the sort of man you like to keep as your friend. Cordially and faithfully yours,

"WOODROW WILSON."

SENTENCED FOR CONSPIRACY.

PORTLAND, Ore., Feb. 10.—A. H. Biehl, convicted recently in the Federal Court of Conspiracy in connection with the Columbia river orchardland frauds, was sentenced to serve two years at McNeil's Island by United States Circuit Judge R. S. Bean today. Biehl's attorneys announced they would appeal.

TUESDAY
Feb. 11, 1913

OAKLAND TRIBUNE EDITORIAL PAGE

M. C. CHAPMAN
President

Superiority of the Evening Newspaper.

The superior value of the evening newspaper was aptly illustrated yesterday. Fourteen hours ahead of the San Francisco morning papers, THE TRIBUNE published the news of the riots in Tokyo and the overturn of the Japanese ministry, also the melancholy tidings that Captain Scott and his party had perished in their dash for the South Pole.

The afternoon journal is the newspaper of today; the morning paper is the newspaper of yesterday. The most important news printed in the morning papers today appeared in THE TRIBUNE yesterday.

Most events of importance happen in daylight hours, and news-gathering has been reduced to such a system that the news of any event of importance in any part of the world is telegraphed to THE TRIBUNE almost immediately. That is why this paper is usually ahead of the morning papers in giving accounts of sensational occurrences.

The evening paper prints the news first, and the morning papers glean the field and give the details afterward.

President-Elect Wilson's Financial Views.

No President-elect has ever talked as much between his election and inauguration as Prof. Wilson. And certainly none has ever been as cryptic in his utterances. In all that he says is the implication that somebody is being wronged, abused, in some way cheated, and that he will correct this condition.

Now there are wrongs in all forms of social organization, and under all kinds of government. There are also fancied wrongs. Nothing is easier than to make a people, or part of a people, feel wronged. One man can be made to feel that another's bones are carrying his meat. The lean and fat conditions of life are in antagonism. But just how to flesh the bones of all alike has not been discovered.

Prof. Wilson, in one of his late utterances, considered the loan fund of the country and access to it, the methods of securing some of it, and the uses of credit. As his conclusion he declared that the remedy for wrongs inflicted upon all by the use of the loan fund lies in "equalizing credit."

The surplus capital of the country is reservoired in the banks, and constitutes the loan fund. It is composed of the savings bank deposits of the saving and thrifty, and of the commercial deposits of our active business men. The savings and commercial banks are the trustees of the owners of the deposits, which they loan at interest to those who wish to borrow. The borrowing is done on the credit of the borrower. He must secure the bank, the trustee, for the payment of the interest and principal of the loan. Therefore when Prof. Wilson talks of "equalizing credit," it means equalizing the borrowers. But how is this to be done? One borrower presents himself to a bank, asking a loan. He has neither collateral nor personal security to offer. Another comes asking an equal loan, and offers United States bonds as collateral. How does Prof. Wilson propose to equalize the two? One has the best of collateral. The other has no security, and yet his need may be greater. Is not Prof. Wilson teaching him that his right to the money held by the bank as trustee is equal to the right of the other who offers government bonds as collateral?

If he is not teaching that, what is he teaching? How can he equalize credit except by opening the bank vaults to those who want money but have no security to offer?

We feel no impulse of partisanship in this discussion. We merely want to know if Prof. Wilson, consciously or not, is appealing to the discontent of the country and is increasing it. With that we find no fault provided that he assumes the responsibility of producing a sure remedy for the discontent that he creates. Let us know how credit is to be equalized.

The country is not unfamiliar with the process, as implied by Prof. Wilson. The old Pacific Bank founded by Dr. McDonald equalized credit in that way, and so did Dalzell Brown in the California Trust Company. The results were not satisfactory to the depositors, for whom those banks were trustees. If there be a way to equalize credit, without such results as followed in those cases, and if Prof. Wilson is in possession of the plan, then he has made the most important financial discovery since Copernicus revealed what has come to be known as the "Gresham law."

Attacking Dardanelles Forts in the Rear.

The military operations of the allied Balkan states against the Trukish capital—Constantinople—reveal the fact that those who are directing them are profiting by the lessons taught all civilized nations by the Japanese in the two wars waged in turn against China and Russia, respectively. In the war with China, the Japanese wasted no time or lives by a frontal attack of the forts of Wei-Hai-Wei or of Port Arthur, both supposed to be impregnable to any attack made by water—but directed their operations against the vulnerable point of the fortifications—namely, the landward side.

At Wei-Hai-Wei, the Japanese feinted, to distract the attention of the commandant of the land forts from the real movement planned to carry the stronghold, by boldly sending a torpedo boat flotilla into the harbor to destroy the Chinese fleet at anchor there. Japanese troops then landed several miles away from Wei-Hai-Wei marched into the fortress from the unprotected rear practically unopposed and the harbor was at their mercy. The operation was repeated at Port Arthur on the north side of the entrance to the Gulf of Pechili. In the Russian campaign the capture of Port Arthur by land attack was again successful, although Russia had spent millions of dollars to make it as impregnable from attack in that quarter as it was from the sea.

The troops of the allied Balkan states have adopted the Japanese plan of carrying works designed to command water ways from invasion by hostile fleets, and they are attacking the forts commanding the Dardanelles, the key to Constantinople, from the rear, along the narrow peninsula of Gallipoli. Whatever means the Turks may have taken to resist attack from the land side of the peninsula are apparently proving futile and ineffective. They apparently neglected the war lessons given by the Japanese. Without weakening the forces holding the main body of the Turkish army in check on the Tchatalja lines, the Bulgarians and Servians, aided by Greek warships, are carrying everything before them along the narrow peninsula of Gallipoli on which the forts protecting the Dardanelles are located. If the latter are carried, as it looks probable they will be before long, the Greek fleet will be able to enter the Sea of Marmora and co-operate with the allied army at Tchatalja to force the Ottoman capital to surrender.

NOT SO SICK AS HE WILL BE IF THIS KEEPS UP!

—CHICAGO INTER OCEAN.

Mexican Revolution Threatens to Embroil United States.

Mexico's internal troubles have developed, within the past forty-eight hours, into a more aggravated form than ever. The country is, indeed, in a worse plight than it was when Diaz was forced to abdicate the dictatorship of thirty years and seek personal safety in flight from the country and an asylum in Spain. The ex-dictator's nephew and namesake, Felix Diaz, until Sunday morning held as a life prisoner for his revolutionary fiasco at Vera Cruz against Madero, is self-constituted dictator of the republic backed by the main body of the Mexican army and in control of the city of Mexico. Madero, on the other hand, is now practically shut up in the national palace. General Bernardo Reyes, who was also a state prisoner for high treason, Sunday morning co-operated with Diaz in carrying out the coup d'etat, led the troops against the national palace and was slain by the first volley fired by the garrison which remained loyal to Madero.

The situation in Mexico is graver to the United States than it has been since the abdication of Porfirio Diaz. The lives and property of American citizens in "our sister republic" are so seriously in jeopardy that intervention by the United States for the protection of its own citizens seems to be unavoidable. Mexico is today actually without a responsible government now that Madero and his ministers have been overthrown and driven out of the capital. But the new dictator, Felix Diaz, cannot be recognized as the center of national authority. He has suddenly developed as the latest addition to a number of revolutionary leaders who have been acting independently against the Maderist government in various parts of the country. Diaz has no assurance, so far as known, that he will receive the support and can rely upon the co-operation of the other revolutionists. He cannot be expected, therefore, to be able to guarantee protection to foreign residents in Mexico. The Monroe Doctrine bars any European power from intervening. The responsibility for the restoration of order in the disquieted country and the protection of foreign interests falls upon the United States, and it rests with the Congress now in session whether or not the administration shall send its armed troops across the border to enforce domestic peace in Mexico, at the risk of provoking an international war.

The new revolution has occurred in Mexico at a most inopportune time to the United States, right on the eve of a change of administration at Washington. Taft has made strenuous efforts to avoid any breach of neutrality between the two nations and to preserve peace and maintain friendly relations. It is unfortunate that a situation should arise so suddenly at the close of his term of office which threatens to plunge us into international trouble, and leave the coming administration to get out of the trouble best it can. But Congress is practically in accord with the coming administration and whatever action it takes, it will be held accountable for it. The troops are massed on the border and the warships of the United States are ready at a moment's notice to sail for the Mexican ports.

The situation in Mexico is either in process of being straightened out or getting into a worse tangle. It is getting the Monroe Doctrine so badly kinked that it may prove embarrassing to our Democratic President to maintain it. The Monroe Doctrine does not promote internal peace in the Latin-American republics and is an obstacle to the good understanding we seek to establish with them. Secure in the protection of the United States, they are defiant in their relations to European powers, yet they are exceedingly jealous of anything like interference in their affairs.

The annual report of Captain E. P. Berthoff, commandant of the United States Revenue Marine Service, makes a remarkable showing of the value of the revenue cutters, which are popularly supposed to be employed solely in the protection of our coasts from the operations of smugglers. Captain Bertholf calls especial attention to the fact that during the fiscal year 1911-12 revenue cutters have been directly instrumental in saving 2212 lives and 260 vessels in distress with cargoes valued in the aggregate at $10,711,748. A service which makes such a splendid showing as that outside of its ordinary line of duties is entitled to the highest commendation for its efficiency.

Twenty Years Ago Today

The San Jose passenger train dashed into a truck at the First and Franklin streets' crossing, at 9 15 this morning. Of the three men on the truck Jacob Sapiro was killed, Antone Juan Correo was badly hurt and Ah Wong, a Chinaman, escaped uninjured.

The people of Bakersfield was startled from their sleep at midnight last night by the fire bell notifying them that the Kern river had broken through its banks and was rapidly approaching the town. No lives were lost, but many who could not reach high ground had to be carried out in boats. It is the highest water that has been known since 1861.

Miss Nellie Bardwell has returned from a visit to relatives in Tuscon, Ariz.

James L. Smith, who has been in Reno, Nevada, for the past month, has returned home.

H. D Mills, a former resident of Alameda, is in town from his Placer county ranch.

WITTY BITS

To the victors belong the broils.

A furnace is the best weather forecaster we know of—if it goes out it's a sign it's going to be a cold day.

There's a splendid chance for some influential Democrat in Congress to win the 1913 Nobel peace prize by advocating big battleship appropriations

A Chicago judge sent a man to jail because he said that a parrot talked to him in Polish. What the man meant, no doubt, was that the bird spoke Pollish.

A Missouri convict who says that he can solve any mathematical problem, however difficult, is to be paroled if he can make good. Seeing that he is in jail for trying to make a blank piece of paper worth $400, we judge that he is not as slick as he thinks he is.—Washington Post.

POINTED PARAGRAPHS

The public health service denounces finger bowls as being dangerous to life as railroad trains tumblers Oh, well, they're awkward to drink out of, anyway.

A New York street car horse committed suicide the other day by leaping off a dock. Probably couldn't stand the disgrace any longer.

After a man has taken a chance it sometimes happens that he would be only too glad of a chance to put it back.—Chicago News

DEBTS OF BALKAN STATES

Financiers are figuring out how bondholders will stand after the map of the Balkans is rearranged All the little states have been running into debt, getting ready for war. Three fourths of their bonds are held in France.

Turkey had last year a debt of $570,000,000, not badly depreciated With only Constantinople left in Europe, she will still have nearly 20,000 000 people, but it is not easy to tax the Arabians Her debt is $28 50 a head For comparison, that of France is $156 a head, all held at home, that of the United States (interest-bearing), $11; that of New Zealand, $250, mainly for productive purposes

In borrowing money, Turkey has submitted to conditions which really independent nations would refuse Portions of her revenue are ear-marked for certain debts, and the powers claim the right to restrict even her tariff rates. This would make financial readjustment complicated.

Bulgaria has old loans of $24 a head, has recently borrowed $5,000,000 more, and presumably owes Czar Ferdinand his great personal fortune, which he has risked on the war. Servia's debt is $50 a head, Greece's $65 and rather badly depreciated With more territory, her credit will be better. Her government is now efficient.

Montenegro has not had to wheedle money lenders to buy powder, and cannon Big Brother Russia has long allowed her $200,000 a year for guns and schools, chiefly guns, and King Nicholas can get any money he needs from rich relatives in St. Petersburg without bothering the bourses Montenegrin bonds are practically not listed on the exchange, but sold by private agreement

Considering their fertility and resources, none of the Balkan states is alarmingly handicapped by debt, as Portugal seemed to be with her $160 a head of bonds when the republic was declared —New York World

KINGS COUNTY IS FARMING CENTER

Figures Show Big Output of a Fertile Region in San Joaquin Valley.

Kings county in 1910, among the 58 counties of California, ranked:
Third in peach and nectarine production, 803,637 bushels;
Fourth in alfalfa product, 123,112 tons;
Fifth in milk production, 8,0787,271 gallons;
Sixth in grape production, 91,434,166 pounds;
Seventh in value of domestic animals;
Eighth in number of cattle, 74,795;
Ninth in orchard fruit product, 1,315,117;
Seventeenth in value of farm property, $33,312,292.

SACRAMENTO, Feb. 11.—Kings county, advantageously situated in the rich San Joaquin valley, stands out as one of the leading counties of the state in agricultural and horticultural pursuits, according to figures that have been compiled by Secretary of State Frank C. Jordan for publication in the State Blue Book. Basing his comparative figures on United States census reports and state reports for 1910, Jordan finds that Kings county, among the 58 of California, ranks third in peach and nectarine production, fourth in alfalfa product, fifth in milk production, sixth in grape production, seventh in the value of domestic animals, eighth in number of cattle, ninth in total orchard product and seventeenth in the value of farm property.

With a total land area of 741,760 acres, relates Jordan, the county has 373,823 acres in farms, and the value of farm property in 1910 was $33,312,292. This represents an increase in 10 years of $27,390,385, or 82.3 per cent. The value of domestic animals on farms was $4,425,411, and those not on farms $152,089. The total number of cattle, horses, mules, hogs, sheep and goats was 191,031, and the receipts for the year from the sale of animals $932,227. The value of poultry and eggs produced was $248,495, and the value of dairy products $834,251. The milk product amounted to 8,078,271 gallons; butter fat sold, 1,329,936 pounds; cream sold, 448,917 gallons; eggs produced, 687,052 dozen. Honey product for the year amounted to 238,791 pounds.

MUCH ORCHARD LAND.

There were 1,048,506 bearing orchard fruit trees and the product amounted to 1,315,117 bushels. The bearing nut trees numbered 1747; bearing peach and nectarine trees, 777,697; bearing plum and prune trees, 132,192; bearing apricot trees, 124,007. The peach and nectarine product amounted to 803,637 bushels; plum and prune product, 258,851 bushels; apricot produce, 234,147 bushels; total grape product, 91,434,166 pounds.

All crops are given a value of $3,166,114. The cereal crop was valued at $550,869; hay and forage crop, $1,171,101; fruit and nut crop, $1,219,568. There were 34,292 acres planted to cereals and the product amounted to 687,738 bushels; 57,749 acres in hay and forage, and the product amounted to 158,306 tons; 36,778 acres in alfalfa, and the product amounted to 123,112 tons.

While these figures are insignificant in themselves, the Blue Book article goes farther and tells how, with the days of pioneering past in this county, the highest state of cultivation is prevalent throughout. Climate and other conditions make a failure of crops almost impossible. There is a good supply of pure water, much flowing from artesian wells, and the irrigation system is termed perfect. The county is nearly level; no rock to contend with, no land to clean, no hills and hollows to make tilling of the soil difficult. Railroads run in straight lines throughout its length and breadth. Electric power is readily available for pumping plants or any other purpose.

Attention is called to the fact that in addition to horticultural and viticultural successes, sugar beets are fast becoming a factor in Kings county prosperity. The discovery a few years ago that a great deal of what seemed to be almost waste land is particularly well adapted to the raising of this product has changed the whole face of the county in some parts. About Corcoran, where the erection of a large sugar factory has opened up a market, the growing of beets is being prosecuted very extensively. In other portions of the county experiments are being made along this line with encouraging results.

STOCKMEN PROFIT.

Stock raising, sheep raising and hog raising are profitable here, as is bee culture, all of which are assuming gradually increasing importance. Poultry raising, too, is said to be profitable, for the reason that five acres of land are said to be sufficient to carry on the business on an extensive scale.

Appropriate mention is made of the several cities and towns: Hanford, the county seat, a busy little city, traversed by two main lines of railroad, boasting well-paved streets, commendable public buildings, schools, public institutions, and a number of prosperous industries; Corcoran, surrounded by a rich agricultural district; Lemoore, well situated, nine miles from Hanford; Armona, the point of junction of the Southern Pacific and a branch road to Lemoore, Coalinga, and other points, and where the fruit industry is immense. Other towns and stations mentioned are Stratton, Guernsey, Odessa, Banner, Harlow, and Remnoy, all giving promise of rapid development.

Throughout the Blue Book article is most interesting and contains data concerning Kings county which cannot be found within any other state publication. This article, together with other similar articles concerning each county, go to form a completed whole, which Secretary Jordan believes will stand out as one of the most valuable and helpful reviews of the state resources that has ever been included within an official publication.

Society Women Wash Their Own Hair

"Home shampooing among society women is rapidly gaining in popularity," says Mae Martyn, writing for the Boston American. "This is not a fad or fancy, but rather because splendid results are attained in this manner, through the use of canthrox.

"If you would have luxuriant growth of glossy hair, try this easy way of shampooing: Dissolve a teaspoonful of canthrox in a teacup of hot water, then pour on the scalp and rub vigorously for a few minutes, after which the hair and scalp should be rinsed carefully. When the hair is dry you will be delighted with its fluffy, glossy condition.

"While canthrox is not expensive, you should be careful to get it in an original package."

BERKELEY GIRLS SELECT CLASS CREW

Selection of class crews has been made among the women students at the University of California. The co-eds' regatta will be held in the morning of February 22. Each class will be represented with two boats.

The crews named:

Post-graduate—Ruth de Wit, stroke; Dolores Bradley, bow; Josephine Le Conte, coxswain; Claire Edwards, stroke; Lydia Wethern, bow, Italia de Jarnette, coxswain.

Seniors—Patricia Moorshead, stroke; Doris Clark, bow; Helen Moore, coxswain; Mary Peterson, stroke; Margaretta Harvey, bow; Gertrude Brown, coxswain; Mary Mulvany, substitute.

Juniors—Ethel Murray, stroke; Edith Small, bow; Florence Johnson, coxswain; Ethel Crane, stroke; Louise Stein, bow, Ella Wall, coxswain; Alice Plummer, substitute.

Sophomores—Mildred Clemens, stroke; Mabel Reston, bow; Fete Broughton, coxswain; Nita [illegible], stroke; Eve [illegible], bow, [illegible] coxswain, Alice Borgar, substitute.

Freshmen—Rosa Summers, stroke, Rosa Buell, bow; Adelia Fanna, coxswain; Elizabeth Hill, stroke; Helen McDonald, bow; Clara Davis, coxswain; Mary Davies, substitute.

Captains will be elected this week.

BARBARIANNS CELEBRATE AT BIG BANQUET

C. Y. Williamson was the host of a banquet on Sunday night to celebrate the victory of the Barbarians in the five-a side football competition. All the players who participated were guests of the Barbarian president, and most of the members were accompanied by ladies. Among the outside guests were Fred Birdsall, former chairman of the Football Association; James Lenon, the celebrated piper and soccer referee, and other prominent officials of soccerdom.

Edgar Pomeroy officiated in the role of toastmaster. Jack Mackenzie, the soccer commissioner of the club, who has just recovered from an operation which kept him out of the field, had the pleasure of many compliments on his convalescence and the success of the five a side team. Alec Ross, a former Tottenham Hotspur footballer, and well known in English boxing circles, was introduced to the company as a new member of the Barbarians.

WOMAN FROM PORTLAND FAILS TO FIND SON

SAN FRANCISCO, Feb. 11.—John Breshear arrived here from Portland a month ago, registered at the Winchester Hotel and after obtaining employment wrote his mother, Mrs. Louise Breshear, to join him. The woman arrived Saturday but has been unable to locate her son. He is 26 years old, 5 feet 10 inches, stoop shouldered, slim build.

BURGLAR FAILS TWICE TO ENTER SALOONS

SAN FRANCISCO, Feb. 11.—The frequent passing of policemen and special officers prevented a burglar from breaking into two saloons on Kearny street between 2 and 5 a. m. today. The first attempt was made in the place conducted by Louis Willie, 336 Kearny street, where a jimmy was set in the door and an entrance almost gained when the man was evidently frightened off. He then went to the saloon of George Clutter, 361 Kearny street, where he met with a similar experience. The jimmy marks on the two doors are identical.

BREAK CASH BOX.

SAN FRANCISCO, Feb. 11. The cash register in the saloon of Peter Simi, Filbert and Powell streets, was broken into this morning and $18 taken. Entrance to the place was gained by means of a pass key.

WILL ATTEND LUNCHEON.

SAN FRANCISCO, Feb. 11.—The Builders' Exchange will attend the luncheon of the Home Industry League of California at the Palace Hotel next Thursday at 12:15 p. m. The speakers representing the exchange will be as follows: James A. Wilson, president; E. J. Brandon, vice-president, and J. J. Phillips.

30,000 MAY STRIKE ON EASTERN RAILROADS

Brotherhood and Officials Fail to Arrive at Result in Conference.

Walkout May Tie Up Lines Within Forty-eight Hours.

NEW YORK, Feb. 11.—With a strike vote authorized by an overwhelming majority, the Brotherhood of Locomotive Firemen and Enginemen submitted an ultimatum today to the representatives of the fifty-four eastern railroads and, neither side yielding, the conference adjourned.

Officers of the brotherhood are now authorized to call a strike at once, but its president, W. S. Carter, will, as a last resort, submit to the railroads late today a written statement of the unions' attitude. If a compromise on the question of wages and working conditions is not reached more than 30,000 men may leave their engines within forty-eight hours.

"We presume you intend to withdraw your men from the service," said Chairman Elisha Lee for the railroads, as the conference broke up. "In that event you will be taking a grave responsibility."

TWO INJURED BY SPEEDING AUTO

SAN FRANCISCO, Feb. 11.—Left for dead by a merciless automobilist, whose machine crashed into and demolished the buggy in which she and her husband, Thomas J. Stanton, were riding, Mrs. Elizabeth Stanton, 5841 Geary street, lies at the Central Emergency Hospital in a serious condition, while the police are scouring the city in an effort to apprehend those responsible for her injuries.

Mrs. Stanton suffered a badly shattered hand and arm, minor cuts and bruises over her body. Her husband, who is a real estate dealer with offices at 319 Golden Gate avenue, was cut about the face and head and received a slight injury to his left leg.

According to witnesses of the accident the behavior of the driver of the automobile was particularly brutal.

The accident occurred at Geary and Lyon streets. Both noticed the automobile which was coming in the opposite direction, but believed it would turn out as the left side of the street is in good condition.

The automobile driver failed to do so, however, and the collision resulted.

POLICE HOLD TWO PENDING INQUEST

Pending the inquest to be held tomorrow morning over the body of William L. Skelton, found hanging from the rafters of his home in East Oakland, Captain of Inspectors Lou F. Agnews is holding Mrs. Mamie Flynn and John Gilbert Bell as witnesses although no evidence that would connect them with the commission of crime has been found.

The disappearance of $550 of the dead man's money at first puzzled the police, but Inspectors St. Clair Hodgkins and Thomas Wood have located the larger portion of this amount in an account opened by Skelton with the Twenty-third Avenue bank. About $100 is still unaccounted for.

Bell and the Flynn woman reported the alleged suicide of Skelton. Circumstances surrounding the finding of the body led to the placing of Bell and Mrs. Flynn in custody.

ESTATE DISTRIBUTED TO SONS AND SISTER

SAN JOSE, Feb. 11.—By a compromise effected today, the estate of the late Francis Smith, valued at $600,000 is distributed, one-third each to the two sons, who had contested the will, and the remainder to the sister, Mrs. Elizabeth Hinson of Melbourne. The widow is incompetent.

VICTORIA LUISE TO WED PRINCE AUGUST

BERLIN, Feb. 11.—The Official Reichs Anzieger, in an extra edition this morning, announces the engagement of Princess Victoria Luise, daughter of the German emperor, and Prince Ernst August, son of the Duke of Cumberland.

COUNCIL TO WORK ON NEW WATER RATES

Date Set for Hearing of Testimony Preparatory to Action.

Request for Increase on Part of Corporation Expected by Commission.

Hearing of testimony preparatory to the fixing of water rates for the fiscal year 1913-1914 will be the order of the regular meeting of the city council to be held February 25. At a conference of the commissioners and City Expert J. H. Dockweiler, this morning, a list of questions to be presented to the Peoples Water Company for statistical replies were agreed upon.

Engineer George H. Wilhelm appeared before the council this morning for the Peoples Water Company. Mayor Mott announced the date of the taking of testimony and asked that representatives of the water company be on hand at that time.

It is anticipated that a request will be presented by the water company for an increase in the water rates and this will be taken under consideration by the council. The company has recently issued a bulletin showing that its holdings are valued at over $30,000,000. A return is expected on this investment.

WILL RENEW DEMAND.

The company will also renew its demand that the item of structural depreciation be considered by the council in fixing the rates. This has never been admitted as a fair charge by the council, as an agreement entered into in 1908 between the city and the corporation fixed a schedule of gradual reduction in the rates and at that time the matter of structural depreciation had not been passed upon by the United States Supreme Court.

It is probable that although the council will take extensive testimony prior to fixing the water rates, and will gather a mass of data and statistics, the old Pendleton-Titus agreement will be adhered to and the rate remain as at present. Members of the council favor a reduction in the rates, but as it is inevitable that any reduction would mean litigation, the council will probably take shelter under the famous agreement.

The agreement provides that after June 30, 1911, the water company shall not demand or ask for any increase in the rates at that time in force. This agreement is still on file in the office of the city clerk and cannot be broken by either party without cause.

ESTIMATE OF VALUE.

An estimate of the value of the holdings of the Peoples Water company, as set forth in a bulletin to the holders of stocks and bonds issued by Frank C. Havens, president of the company, is placed at $30,000,000.

In his bulletin, Havens points out that the company owns some 45,500 acres of land immediately adjoining the populated districts of Oakland and Berkeley which are fast growing in demand as home sites, that the Oakland and Antioch Railway, and the Skyline Boulevard, which is now in process of construction are making these lands available for such use and fixing an actual market value on them.

He notes that lands farther from the populated district and, in many instances, less attractive are selling for from $100 to $300 per acre and, in his estimate, he suggests as a conservative valuation, $270 per acre for these holdings.

RECONSTRUCTION VALUE.

Havens cites that the reconstruction value of the 879 miles of mains, piping, pumping plants, meters, supplies on hand and other property exceeds $9,750,000. Recent investigations by competent engineers, he says, have shown that the supply can easily be developed to take care of a population of 1,000,000, thus proving that the value of the water supply sources is equal in money value to all of the other holdings of the company.

An important feature of the bulletin is the data regarding the saving resultant from the installation of meters. The effect is shown by the following figures: Average daily consumption for 1910, 19,450,000 gallons; for 1911, 16,913,000 gallons, for 1912, 15,200,000 gallons. This is supplied to a population of 350,000 through 57,474 outlets.

The income for 1912 from all sources was $1,689,526.26. The operating expenses, bond interest, taxes, etc., amounted to $1,512,175.75; leaving a surplus of $177,350.51.

PENNSYLVANIA SOCIETY HAS A NIGHT OF FUN

The entertainment and banquet given by the Pennsylvania society at K. P. hall, Twelfth and Alice streets, last evening, was a success. Delegations from San Francisco and Richmond filled the large hall and added much to the enoyment. The singing and speaking was of professional caliber. Conservative estimate places the attendance at 500.

The society has a membership on this coast of 1200 and is being added to every month. Its membership includes many prominent business men and women of Oakland. The society meets twice a month and a strong feeling of comaraderie exists. The program follows:

Vocal solo, Rudolph Post, accompanied by Miss McCann; reading, Owen McCann; piano solo, Miss Margaret McCann; vocal solo, Miss Bernice Alary, accompanied by Miss McKenzie; reading, Mrs. Jessie Nichols; vocal duett, Misses Mauer, accompanied by Miss Myers.

INDUSTRIAL AGENT MAY ACCEPT NEW POSITION

SAN FRANCISCO, Feb. 11.—F. W. Hoover, industrial agent for the Southern Pacific Company for many years and a railroad man of generous acquaintances throughout the country, may soon leave the Southern Pacific. The Clark electric interests of Columbus, O., want Hoover's services, and, after declining two offers that were made, Hoover, accompanied by Mrs. Hoover, has left for Columbus to confer with the Clark representatives.

Should he resign from the Southern Pacific, E. H. Miller, who has been associated with him for several years in the industrial department, will probably be chosen to succeed him.

WITHHELD BENCH WARRANTS; WON'T SAY WHY

WASHINGTON, Feb. 11.—Attorney-General Wickersham declined today to send to the House, in accordance with Representative Garner's resolution, his reason for withholding bench warrants issued on Texas indictments against John D. Archbold and other Standard Oil officials charging violations of the Sherman anti-trust law. The attorney-general replied, "with the approval of President Taft, that it was incompatible with the public interest to disclose the situation at this time."

COMPANIES AGREE ON USE OF LINES

Corporations Using Streets for Electric Wires Will Use One Line.

Agreement has been reached among representatives of various public service corporations using the streets of Oakland for electric wires, according to a report of a conference in the office of the city attorney filed by Ben F. Woolner with the city council this morning. Woolner explained that the corporations are ready to get together to use a joint line of poles in each street and thoroughfare. Another conference is to be held shortly to work out the details of the cooperative pole plan.

City Attorney Woolner's report was as follows:

A conference was held at my office today concerning the proposed pole ordinance, there being present, representing the following corporations, the following gentlemen:

Pacific Gas & Electric Company, represented by Mr. Chas. E. Snook and Mr. F. A. Leach.

Pacific States Telephone Company, represented by Mr. Brownlee, Mr. Long and Mr. Carpenter.

Postal Telegraph Company, represented by Mr. Hearn.

Great Western Power Company, represented by Mr. Sherbourne, Mr. Spaulding and Mr. Cone.

LUnited Light and Power Company, represented by Mr. Creig.

Western Union Telegraph Company, represented by Mr. Ord.

Southern Pacific Company, represented by Mr. Babcock, Mr. Perrin, Mr. Drake and Mr. Porter.

San Francisco-Oakland Terminal Railways Company, represented by Mr. J. Q. Brown.

Oakland and Antioch Railway Company, represented by Mr. Charles E. Snook.

Mr. Perry E. Brown, city superintendent of streets, and Mr. Geo. Babcock, city electrician, were also present.

The conference resulted in the corporations in question agreeing to get together at a meeting to be held this week to discuss a proposed agreement to be entered into betwen the various corporations regarding the pole question, similar in character to that presently in operation in the city of Los Angeles. Such proposed agreement to be submitted to my office and to the council for ratification, and which, if satisfactory, shall be supplemented by an ordinance requiring the enforcement of its terms.

MRS. MATHER IS CALLED BY DEATH

Well Known Church and Philanthropic Women Resided Here Since 1869.

Mrs. Mary Mather, wife of Solon H. Mather, a retired real estate dealer of San Francisco, died yesterday after a short illness at her home, 482 Forty-fourth street, where she had resided for many years.

Since 1869 Mrs. Mather has made her home here, where she became interested in church and philanthropic work. She was a life member of the Oak Leaf Chapter, Order of Eastern Star, where she was held in high esteem. The deceased was also a pioneer member of the First Phesbyterian church of this city and will be buried according to the rites of that church. Rev. F. L. Goodspeed, pastor of that parish, will read the service.

The funeral will be held tomorrow morning from the James Taylor undertaking parlors, 288 Fifteenth street and the interment will be held in Mountain View cemetery.

The late Mrs. Mather was 79 years of age and was born in Buffalo, N. Y. She is survived by two sons, Charles and George Mather of this city.

2000 LINEMEN TO VOTE ON WALKOUT

The Question Over Increase in Wages Matter That Requires Solution.

SAN FRANCISCO, Feb. 11.—The votes of 2000 linemen employed in California, Oregon, Washington, Nevada and a portion of Arizona by the Pacific Telephone and Telegraph Company will be canvassed here tonight. On the result, which may not become known until tomorrow, will depend the authority of the district council of the international union of electrical workers to call a strike or to enter into further negotiations with the company.

The men ask $4.50 a day and the company has offered $3.75, an advance from $3.50. Even were the council empowered to declare a strike, Secretary Junkins thought a compromise the more likely outcome.

ADOPTS RESOLUTIONS IN WESTENBERG CASE

The following resolution was adopted unanimously by the congregation of the Fruitvale Presbyterian church at the morning service, Sunday:

"The congregation of the Fruitvale Presbyterian church, in view of the charges made by J. C. Westenberg against officials of the city of Oakland, desires to give expression to its sentiments as to the great, vital, essential matter underlying the whole controversy—the policy of tolerating vice. Prostitution is contrary to the moral law and contrary to the civil law, and its toleration in a segregated district or in any other way is repugnant to the Christian moral sense.

"We desire to express in the strongest possible terms our conviction that in this connection the burden of guilt rests alike on the man and on the woman, and that the property holder who draws rent from the business and the officials sworn to enforce the law, who choose to tolerate the vice that the law condemns, are bound up together in a bundle of guilt with all the rest in the unsavory business.

"Whatever there may be in the detailed charges brought by Mr. Westenberg, the chief of police has publicly acknowledged his adherence to the policy of a segregated vice district, and we would appeal to him to abandon that policy and to adopt a simpler plan, that of enforcing the law already on the statute books which makes a house of prostitution an outlaw. When he has done this, in our opinion, he may then justly appeal to law in his own behalf, if he thinks he has ground for a suit for libel."

COLLECTOR OF PORT WANTS ADVICE

Would Have Attorney Decide Who Has Charge of Customs Matters.

SAN FRANCISCO, Feb. 11.—Collector of the Port Frederick S. Stratton, in a lengthy letter addressed to United States District Attorney John L. McNab, asks that an immediate determination be made in the courts of the question of jurisdiction between the federal and state officers of the port. His action is the result of the controversy over the receipt of merchandise and baggage from the excursion steamer Cleveland and the challenged admission of designated persons within the customs enclosure.

Stratton's letter says the commerce is threatened with injury, as he has been informed by the officials of the Hamburg-American line that they will not permit the steamer Cleveland to call here next year unless there is a satisfactory arrangement. Collector Stratton does not question the legal right of the harbor commissioners to issues passes on the dock when a foreign port vessel arrives, but he does doubt the right of the commissioners to invade or allow others to enter the customs enclosure on the dock which has been erected solely for the purpose of examining the passengers' baggage.

Collector Stratton also wants McNab to decide whether the collector of customs has control over all vessels as provided by the revised statutes; whether the collector is authorized to use force at his command to have the laws observed; if resistance is offered whether persons can be indicted for conspiracy and whether the harbor commissioners can be brought before the federal grand jury for the complaints charged.

Stratton avers that congress has the sole power of legislation regulating commerce and the state no authority, and goes on to say that he would have been glad to have taken up the question with President Dwyer, but that his refusal to discuss the question with Deputy Surveyor Charles A. Stephens precludes further consideration except through the courts.

He charges President Dwyer with interfering with the federal law and the authority of the collector of customs.

District Attorney McNab said yesterday it would take him several days looking up authorities before he would reply to Collector Stratton.

TECHNICAL BAR TO WEBB BILL

Measure to Regulate Shipping of Liquor Is Re-Passed.

WASHINGTON, Feb. 11.—By a viva voice vote the House re-passed today the Webb bill to prohibit the shipping of intoxicating liquors into "dry" states, as it passed the Senate yesterday and thereby removed a parliamentary obstruction, which threatened to delay its final passage until another session of Congress.

Supporters of the Webb bill, to prevent shipments of intoxicating liquors into "dry" states, elated by the passage of the bill in the Senate yesterday, in place of the Sheppard-Kenyon bill, found today that through a parliamentary error their long fight probably has been a futile one, so far as this session is concerned.

The bill as passed by the Senate was identical with the House measure, but when it was substituted for the Kenyon-Sheppard bill in the Senate the number of the Senate bill was allowed to remain on the passed bill. This, according to House Parliamentarian Crisp, makes the measure an entirely new one so far as the House is concerned and it will have to go to the judiciary committee and take its regular place on the calendar.

To secure consideration for the Senate bill on the floor of the House during the crowded last days of the session another special rule with the same parliamentary fight that accomplished the rule under which the bill was originally passed by the House, will be necessary.

Whether a rule can be reported and forced through the House in the prese of appropriation bills is a grave question.

EVERHART'S SON IS TAKEN EAST

Released From Sanatorium; to Come Into Estate of $100,000.

SAN FRANCISCO, Feb. 11.—The secret of the insanity charge against E. E. Everhart, son of Dr. E. Everheart, former physician in the Confederate service, and who died recently, leaving an estate of $100,000, was revealed this morning, when Judge Van Nortrand signed an order for the relase of the young man from Dr. Gardner's sanatarium at Belmont, where he was committed by the Insanity Commission.

His release was the result of the coming here of Harry Preiss to take him back to Scanton, Pa., where a $100,000 estate is held in trust for him by the Providence Loan and Trust Company. Themoney was left, according to Preiss, to be used by the corporation in any way they saw fit to win back the young man from the great white way and from the effect of strong drink and drugs.

It was represented to the court that an operation might have to be performed on his head to cure him of his tendencies and it was stated that it was desired to have him in the East. He will leave tonight in charge of two male nurses.

CHORAL CLUB MEMBERS ATTEND REHEARSAL

Fifty members of the choral club of the Oakland Aerie of Eagles, attended the first rehearsal of the organization last evening. Among the singers were Dr. C. E. Curdts and Jack Heaney, who have often been heard in public.

The officers of the new society are Dr. H. B. Mehrmann, president; Charles Hyde, secretary; J. H. Bozle, treasurer; Charles E. Poulter and William Reichhold, trustees. D. P. Hughes is the musical director.

The rehearsals will be held regularly for the purpose of preparing for entertainments which will be given from time to time in this city.

BOARD OF TRADE IS SUED AS TRUST

Sherman Law Invoked to Stop Fixing of Night Grain Prices.

Chicago Center of Commerce in Trouble With Federal Authorities.

CHICAGO, Feb. 11.—The Chicago Board of Trade—the great grain exchange of the United States—was charged by the federal government in a civil anti-trust suit filed here today with violating the Sherman law by arbitrarily fixing, during the hours the exchange is closed, the prices of wheat, corn, oats and rye, to be received in Chicago.

The government's petition in equity asked the United States District Court for a temporary restraining order to be followed, after final preparations, with a permanent injunction prohibiting the fifteen hundred and more members of the board from continuing an alleged unlawful conspiracy to destroy competition and restrain interstate commerce.

MANY DEFENDANTS.

Following are named as defendants to the suit:

Board of Trade of the city of Chicago; Edward Andrew, president; Frank B. Rice and Albert E. Cross, vice-presidents, and J. E. Cunningham, Davis S. Lazier, Leslie F. Gates, John Garden, Robert McDougal, Joseph Simons, Adolph Gerstenberg, Benjamin S. Wilson, L. Harry Freeman, Geo. B. Quinn, John A. Rogers, John R. Manff and Wm. L. Gregsten, directors of the board.

According to the petition the board dominates and controls the grain market, both as to price and the amount sold and shipped in interstate commerce, and in a large part of Illinois and adjoining states.

The petition is signed by Attorney General Wickersham, James Fowler, assistant to the attorney general, and United States Attorney James H. Wilkerson of Chicago.

THREE HOURS' TRADING.

Only during about three hours' of trading is the price subject to fluctuations. The penalties for violation of this rule by any broker is suspension from the privilege of the board or expulsion. The consequence of this is, violations are few.

The government's contention is that the naming of a call price to govern deals in grain for twenty-one hours each day, suppresses the natural competition that otherwise would exist and results in an artificial inflation of the cost of foodstuffs to the consumer.

It is said the principle of the proceedings is the same as that of the government against the Chicago Butter and Egg Board to compel that organization to cease fixing the prices on these commodities through a quotation committee. The bill is said to have been prepared by District Attorney Wilkerson several months ago and submitted to the Attorney General who gave it his approval.

DECLARES RULE PROMOTES.

Regarding the suit filed by the government charging the Chicago Board of Trade of operating in restraint of trade, President Edward Andrew expressed today the opinion that the very rule complained of promotes, instead of stifles, competition.

"Before the Board passed the rule that the price of grain at the close of the open session of the board must remain the overnight price until the opening of the regular session the next day, competition all but died," said President Andrew. "Four or five of the heaviest dealers would agree upon their own overnight price. Our rule fixing one price for all has brought about the competition which the law demands, for in place of the former tight little coterie sending out an agreed bid to the country over night there are now three or four hundred traders doing so.

"It is a curious fact for the consideration of the court that the rule which promotes competition and has done away with restraint of trade may, by a legal technicality, be construed as restraining trade. Among members of the board there has been difference of opinion as to the legality of the rule, but its effect in supporting competition has not been questioned seriously."

DETECTIVE'S WIFE ON WITNESS STAND

Mrs. Bert H. Franklin Testifies in the Darrow Case.

LOS ANGELES, Feb. 11.—The trial of Clarence S. Darrow, former chief council for the McNamara brothers, charged with jury bribery, was taken up largely today with arguments over technical points in the re-direct testimony of Samuel L. Browne, county detective, and John R. Harrington, a Chicago attorney, formerly associated with Darrow in the McNamara case.

Mrs. Bert H. Franklin, wife of the former McNamara defense detective, who confessed having bribed jurors, took the witness stand. She testified that Darrow, immediately after Franklin's arrest, had said to her: "Do not feel too hard against me, Mrs. Franklin."

TYPHOID VACCINATION TO BE TRIED AT U. C.

BERKELEY, Feb. 11.—Vaccinaton against typhoid fever, a practically new scientific discovery, will be offered to the students of the University of California, for the first time within the next few weeks, when students whose occupations through the summer will take them into unsanitary mining and construction camps may render themselves immune to the disease. Dr. W. A. Sawyer and Dr. George P. Reinhardt will carry on the work of immunizing the students by this latest method.

FORGER ARRESTED IN DISORDERLY HOUSE

William Hughes was arrested in a disorderly house by Inspectors Kyle and Nelis yesterday afternoon on the complaint of the Richmond police charging forgery. Hughes has been turned over to the Richmond authorities. It is alleged that he represented himself to be a student in the Oakland Polytechnic high school and cashed a check for $25 with Marsnall & Manfield, hardware merchants of Richmond. The name of P. Moore, a Pinole capitalist, was signed to the check.

BRIDGE CONCERN SUES FOR $27,000

Would Enjoin Bank From Paying Check Given to State Board.

SAN FRANCISCO, Feb. 11.—The Thomson Bridge Company filed a suit against the state Board of Harbor Commissioners and the Bank of California this morning to enjoin the bank from paying out a check for $27,000 made payable to the commission, and to force the board to cancel a bid of the corporation agreeing to construct pier 37 and a bulkhead wharf for the sum of $475,200.

The reason for the action is the illness of Otto J. Crossman, the vice-president and general manager of the Thomson Bridge Company between December 5 and January 28, when he was confined to his bed at his home.

It is stated that for 20 years he has done the figuring for the corporation, and that the bid in question had to be submitted January 7. For that reason, it is stated, the work was turned over to J. H. Stack, assistant engineer, who did the estimating.

When Crossman returned to his office, according to the complaint, he found that a mistake had been made and that the figures for the work should have been $535,223.89.

The check for $27,000 represented a guaranty of good faith in the performance of the contract.

CHESTER ROWELL WILL BE SPEAKER

Editor to Address the Men's League of First Congregational Church.

Chester H. Rowell, editor of the Fresno Republican and a member of the Panama Pacific Exposition Commission, will address the Men's League of the First Congregational church of this city, at the regular monthly dinner to be held this evening in the parlors of the church, Twelfth and Clay streets. Ralph Fisher, president of the society, will act as toastmaster.

The lecture will be followed by an exhibition of 2000 feet of moving-picture films, which will give a vivid portrayal of the Panama Canal and the proposed arrangements for the buildings, courts and fountains of the fair grounds.

Dr. Shaller Mathews, Earl lecturer, will be the speaker at the dinner to be held March 26, and Dr. Frederick Bade of the Pacific Theological Seminary will give an illustrated talk on "Birds of California and Their Habits" at a later date.

HOTEL DESTROYED IN FIRE; GUESTS SAVED

WINNIPEG, Feb. 11.—The Hotel Sanderiani here was destroyed by fire early today. More than fifty guests and employes were carried to safety from the upper windows by the firemen. No lives were lost.

TRACE RECORD OF YOUNG SUSPECTS

Burglars Who Entered Perkins Home Are Arraigned Today.

Robert E. Allen and Edward Clark, captured Saturday after they had entered the home of George C. Perkins, son of Senator Perkins, were arraigned before Judge Mortimer Smith this morning on burglary charges. The cases were continued for joint preliminary examination.

Identification Expert Harry Caldwell has succeeded in tracing the previous criminal records of the two suspects. Clark, who is 19 years of age, was held to answer in San Francisco on a burglary charge in December, 1911, under the name of Daniel O'Brien. He served terms in the city jail of Portland and Seattle for minor offenses.

Allen was sentenced to a year's imprisonment in the Federal prison at Fort Leavenworth, Kansas, for a fraudulent enlistment and was dishonorably discharged from the army in November, 1911.

The two men were seen leaving the Perkins' home Saturday by Mrs. O. L. Senram of 2840 Eleventh street. She followed the men for eight blocks and pointed them out to detectives who answered her call.

ANNEXED DISTRICT BOOSTERS MEET

Officers Elected for Coming Year; Carnival Is Planned.

The Annex District Boosters and Social Club met yesterday at 1406 Forty-first avenue, and elected the officers for the ensuing year.

The main object of the meeting was to make plans for a carnival and barbecue at Melrose, the proceeds of which will be used to build a clubhouse.

The next meeting will be held next Monday night at 8 o'clock.

The following officers were elected: President, Tony Mazziotte; first vice-president, George Ingram; second vice-president, D. M. Haggarty; third vice-president, Mr. Van Ostrund; secretary, Charles A. Calhoun; treasurer, J. L. Thomas; sergeant-at-arms, Bob Mathews; executive committee, Lee Carden (chairman), J. Hunter, W. Sheff, Mr. Van Ostrund, Charles Calhoun.

MUSICIAN OF NOTE DIES IN LOS GATOS

SAN JOSE, Feb. 11.—Professor Harley Newcomb, a well known musician and composer, a native of Boston, died this morning at Los Gatos. He leaves relatives in Massachusetts.

HISTORICAL MARKET STANDS SUPREME

Oakland Free Market Grows From Small Business to a Community Enterprise.

As the mighty oak from the smallest acorn grows, so does the most sturdy and substantial business enterprise spring from a mere possible existence to one of a community's accepted commercial institutions.

Just about 35 years ago the city council of Oakland granted fruit growers, vegetable venders and peddlers permission to sell their products from wagons or stands on the sidewalk or curbings, between Sixth and Seventh streets on Broadway. This condition of affairs lasted for a while until a number of more enterprising merchants and business men made complaints and had the permission revoked.

At this opportune time Mr. J. Pantosky, with wonderful forethought leased a lot for five years on Clay, Fourth and Fifth streets, from Mr. Fred Katz, a butcher in San Francisco. Mr. Pantosky erected a number of sheds on this lot and from these sheds and stands placed on the sidewalk really began the wonderful growth of the institution we now know as the Oakland Free Market, located on the southwest corner of Fifth and Washington streets.

For twenty-five years the market flourished and grew to be a place where the housewife might buy her foodstuffs, knowing they were right in quality, price and weight.

In February, 1906, Mr. Pantosky began the construction of the now well known Oakland Free Market at Fifth and Washington streets. Two months later came our terrible earthquake disaster, leaving destruction and ruins in its wake. The market building under construction was leveled to the ground, but with courage and strength undaunted Mr. Pantosky immediately began to reconstruct.

Seven years have now passed since this eventful period and the market has grown to large proportions, establishing a name for itself as one of our city's many enterprises worthy of the title.

Mr. Pantosky's one particular aim has always been to see and demand that everything about the Oakland Free Market be carried on under the most sanitary conditions. The floor is cement, so that it can be easily scrubbed and kept clean, each fish stall has a sink and running water—the ventilation is all that could be asked for to obtain continually pure fresh air—the garbage bins are in such a form that no odors can possible escape into the market—in fact everything possible is done about the Oakland Free Market to obtain healthful and cleanly surroundings.

With Mr. Pantosky is Mr. Robert Duggar, whose duty it is to see that the market is in perfect condition, to personally see that all weights and measures are correct and to inspect fruits, fish, vegetables, etc., that come into the market. He furthermore deems it a great favor to have his attention called to any complaints that might come from patrons from any cause whatever.

With all this care as to the condition of foods as well as the market itself, is it surprising to those who know how economical it is to buy at Mr. Pantosky's Oakland Free Market? We say "No"—but prove it to your own satisfaction.

—Advertisement.

MOTORCYCLE HITS AUTO HEAD-ON

Rider Sustains Broken Bones and Several Bruises in Bad Accident.

SAN FRANCISCO, Feb. 11.—Jesse Goldenson, a young man of 20, residing at 826 Florida street, wasbadly hurt in a head-on collision at Twenty-second and Alabama streets, between a motorcycle and an automobile at 11 o'clock this morning. Goldenson was riding the motorcycle when, on rounding the corner, he dashed directly into a heavy car driven by A. D. Brady, of 3417 Twenty-fourth street. The lighter machine was smashed into bits and its rider was thrown among the wreckage. His right thigh and left arm were broken and he received several fractured ribs, possible internal injuries, lacerations and bruises of the body and severe cuts on his head. Brady picked him up and summoned an ambulance to convey him to the Mission hospital. The automobile was so badly damaged in the collision that it was impossible to use it. Dr. Taylor, who treated the injured man, says he will recover.

OAKLAND LINES AFFECTED BY 'DIVORCE'

Separation of Southern, Union and Central Pacific Will Work Many Changes.

The Routing of Owl May Be Changed; Amicable Adjustments Expected.

SAN FRANCISCO, Feb. 11.—The officials of the Southern Pacific railway declare that it will be some time as yet before a working agreement is reached as the result of the separation of the Union, Central and Southern Pacific systems of the Harriman lines. The heads of the several departments affected are as much at sea as to what is to be the outcome as is the public.

Never expecting such a separation of the roads, construction work has been done by the Southern Pacific to dovetail in with that already performed by the Central Pacific, with the result that some lines and routes are made up of sections of the two roads.

Rumor says that this situation would force the routing of the Owl, one of the fast trains to the south, from the valley line to the coast line, and might also interfere with the operation of the suburban road to Alameda county.

MANAGER TALKS.

Regarding this condition of affairs, W. R. Scott, assistant general manager in charge here, has this to say:

"We have not yet arranged working agreements in connection with this separation of the systems. We are still very much at sea as to what will eventually be done. At present we are not considering the situation. It will all be settled in time. There is no intention at present to change the routing of the Owl and I doubt very much whether any such move is necessary. It is true that some of the ferryboats belong to the Central Pacific, although most of them are the property of the Southern Pacific Company.

"The Central Pacific also controls the Seventh-street line in Oakland, but I believe the Southern Pacific owns the balance of the suburban lines across the bay. I cannot say for certain offhand, as I haven't the figures. I cannot tell you for sure just which ferryboats are owned by the two companies, but these are matters which will easily be adjusted, I believe. There should be little difficulty with the Owl's trip south, for I think the Central Pacific owns only that section of land between Fresno and Goshen."

SAME OPINION.

President Calvin was not in his office this morning, but his secretary gave expression to the same opinion as that volunteered by Scott. He said that as far as the local office was concerned, problems relative to the separation of the systems had scarcely been considered, and if they had been thought of, no solution had been attempted.

LOTTERY TICKET MAN WILL LABOR

When Sam Lee received back his five tons of lottery tickets confiscated in 70 boxes by the police when they raided his place, he concluded that the "lid had been taken off in Oakland." By technical tortuosities, Attorney A. P. Stiefvater had obtained the release of the tickets and permission for Sam Lee, his client, to forfeit $100 before Judge George Samuels for selling lottery tickets.

With the return of his lottery tickets, Lee went joyfully to work to regain his $100 by selling some chances on "Day Time" and "Night Time." He was arrested again yesterday and gave the name of Ah Chung to avoid being recognized as Sam Lee.

Judge Smith found Sam Lee guilty this morning under the name of Ah Chung. Instead of fining him he sentenced the Chinese to 90 days on the city rock pile.

"Chief Petersen is having difficulty in enforcing this gambling law," said Judge Smith. "These Chinese gamblers are not prevented from violating the law by the imposition of fines. I shall try a new method, and in future Chinese lottery sellers convicted before me shall be sent to prison without the alternative of a fine."

MRS. MARTIN SENDS LEGAL DOCUMENT

From her cell in San Quentin prison where she is serving a life term, Mrs. Isabella J. Martin communicated with the county clerk today in an effort to prevent a house and lot, which she owns at Twentyfirst and West street from being sold for taxes. The letter enclosed what purported to be a suit to restrain the sale, but the document was not made out in conformance with legal form and it was returned to the writer by Deputy Clerk A. E. Johnstone with instructions for its alteration. Mrs. Martin explained that the property belonged to her, and her putative son, John Martin jointly.

PULLMAN COMPANY SUES FOR REFUND

SAN FRANCISCO, Feb. 11.—Determination of the local and foreign corporations, affected by the corporation tax enacted last year by the legislature, to appeal from Judge Sturtevant's decision rendered last Saturday upholding the law, and led the Pullman company to file a new action today. This concern is the largest affected by the decision and the suit this morning is an exact duplicate of that decided. It is brought against State Treasurer E. D. Roberts and asks for a refund of the taxes for the year 1913. The reason for the proceedings lies in the fact that should the Supreme Court reverse Judge Sturtevant the taxes for the coming year could be restored to the corporation.

PORTUGUESE OF GREATER OAKLAND BANQUET IN SPIRIT OF UNITY AND COMRADERIE

SCENE AT BANQUET GIVEN LAST NIGHT IN HONOR OF JOAQUIN A. SILVEIRA, PRESIDENT, AND JOHN ENAS, VICE-PRESIDENT OF A SAN FRANCISCO BANK.
—Photo by California Photo Co.

Joaquin A. Silveira, president, and John Enas of Bakersfield, vice-president of the Portuguese-American Bank of San Francisco, were guests of honor at a banquet attended by 120 of the Portuguese residents of Greater Oakland in the Hotel Oakland, last night.

Among the speakers were Attorney F. I. Lemos of Haywards, John J. Mattos Jr. of Centerville, Attorney J. W. Gonzales, William Perry, president of the U. P. E. C., and J. B. Avila of Merced, president of the I. D. E. S. The toastmaster of the evening was N. B. de Camara. Unity and the spirit of comraderie among the Portuguese was the tenor of the addresses.

The menu was prepared by the Portuguese cooks at the hotel.

The guests present were:

Mr. and Mrs. Silveira, Oakland; John Enas, Bakersfield; G. F. Pereira, Oakland; Mr. and Mrs. Mario B. daCamara, Oakland; George Oliveira, San Francisco; A. J. Homen, San Francisco; Mr. and Mrs. Louis Jerome, San Francisco; Ed R. Jerome, San Francisco; M. T. Azevedo, San Francisco; M. T. Bettencourt, San Francisco; Miss Virginia C. Bettencourt, San Francisco; Miss Alzira C. Bettencourt, San Francisco; A. T. Moraes, San Francisco; Mrs. A. T. Moraes, San Francisco; M. T. Machado, Gridley; M. L. Lopes, Benicia; M. L. Azevedo, Vallejo; Jose M. Avila, Holt; John Silva, Ignacio; Mr. and Mrs. Frank Machado, Palo Alto; Mr. and Mrs. M. F. M. Triguerio, Oakland; Mr. and Mrs. Pedro L. C. da Silveira, Oakland; A. E. Catraio, Cordella; F. L. de Freitas, Oakland; Louis Gonsalves, Oakland; Prof. Joseph Diaz, Centerville; J. J. Enos, San Francisco; Jose Alves, Newman; Mrs. J. Alves, Newman, M. P. Almada, Novato; Mr. and Mrs. T. M. Enos, Newman; John Borba, Newman; Mr. and Mrs. V. L. de Figueiredo, San Francisco; Mr. and Mrs. M. Domingos, Mountain View; Mr. and Mrs. F. V. Seams, A. I. Serpa, Miss J. O'Brien, San Francisco; A. F. Nunes, Hanford; J. Carlos Jorge, Oakland; Hon. J. G. Mattos Jr., Centerville; F. J. Cunha, Mrs. F. J. Cunha, Mrs. M. A. B. B. de S. Encarnacao, A. B. Silveira, Oakland; F. I. de Lemos, Hayward; I. F. Azevedo, Larkspur; M. J. Silver, Mrs. M. J. Silver, Miss Silver, Dr. M. M. Enos, Oakland; J. Crisostomo da Silveira, San Leandro; M. R. Mathias, H. P. Glasier, Dr. and Mrs. J. R. Neto, Dr. and Mrs. J. Leal de Azevedo, Miss Helen de Azevedo, J. J. Silveira, Oakland; J. B. Mendonca, San Leandro; J. R. Lewis, San Francisco; Mr. and Mrs. J. M. Santana, San Leandro; Jesse H. Woods, Hayward; A. P. Borba, A. D. Andrada, San Pablo; S. H. Green, Oakland; C. U. Purington, San Francisco; Antonio M. Luiz, San Pablo; M. dos Reis, San Pablo; M. dos Reis, San Francisco; A. V. Avila, San Pablo; A. L. Peralta, A. Garcia Monteiro, Oakland; Isabel Gloria Luiz, Mrs. Maria C. Enos, San Leandro; J. C. Nola, Manuel H. Henas, Oakland; John Perry, San Leandro; Manuel Fraga, John T. Renas, Berkeley; J. B. Avila, Merced; Jose Baptista, Mrs. Louis Gonsalves, Oakland; Mr. and Mrs. M. G. Lewis, San Francisco; Joe Rose, San Francisco; Mrs. A. M. Luiz, San Pablo; Mr. and Mrs. Joseph G. Lewis, San Francisco; A. Reis, W. C. George, Oakland; Frank J. Rose, Castroville; J. P. Dias, Oakland; F. J. Williams, San Francisco; M. Dionizio, San Francisco; Mrs. Manuel Dionizio; Ed Andrada; M. C. Borges, Vallejo; M. M. Vieira, Hayward.

COUNCIL TO TAKE A HAND IN BIG TANGLE

Will Aid Claremont Hotel Owners in Placing Hostelry Outside Limits.

Assistance to the owners of the Claremont Hotel in having the hotel placed outside the mile limit ruling from the University of California, was assured by the Oakland city council this morning. The matter is before the state legislature as the owners of the hotel are anxious that the hotel shall not be prohibited by the mile-limit law from the privilege of selling liquor at its dining room bar and buffet.

E. W. Engs, attorney for the hotel company, stated that the hotel could be completed in six months and that everything was being done to facilitate the opening of the hostelry.

In handling the matter of keeping the liquor privilege for the hotel before the legislature, it was found that the road, known for many years as the old Summit, or Fish Road, which bounds the hotel, had never been given an official name and could not be used as a boundary line in describing the district.

Attorney Engs asked that the council give the road an official designation in an ordinance now before the commissioners changing the names of certain streets. It was agreed that this should be done.

OVERDRAFTS WERE MANY; CHARGE

SAN FRANCISCO, Feb. 11.—J. L. Fields, secretary to George S. Walker, building and loan commissioner, was the chief witness in the case involving the Continental Building and Loan Association before Superior Judge Seawell today. He testified that his examination of the books last October had disclosed the fact that the officers and employes of the concern were in the habit of overdrawing their accounts. Among these overdrafts one was against William Corbin, secretary and general manager, for $350.17; his son, Wayne Corbin, had an overdraft of $46.10, and the Whosoever Will Mission, of which Corbin is a director, owed $174.87, without security at all.

Continuing, Fields declared that he had been present when President Swasey of the United States mint called at Walker's office and suggested the auditing of the Continental accounts, saying that he would not feel safe in the concern if the cashier, Dorsey, resigned, as he threatened to do.

Prior to Field's evidence, J. B. Hassett continued his answers on cross-examination and admitted that he had not examined the real estate owned by the institution.

DEATH SUMMONS BUSINESS MAN

Hypolite Audiffred, Prominent in French Circles, Answers Final Call.

Hypolite Audiffred, a pioneer miner and coal dealer of San Francisco, died here yesterday at the home of his daughter, Mrs. G. Mounicot of 507 Thirty-third street. During the past nine months he had been under medical treatment.

Sixtd-one years ago the aged miner came to California and settled in San Francisco, where he established one of the first coal concerns. He was head of the Audiffred Wholesale Coal Co. for man years and retired 30 years ago. He was the owner of mines in Tuolumne county and a property holder in this city and San Francisco.

For the past 30 years he has resided in this city, where he played an important part in the French societies.

Eighty-three years ago he was born in France, but has passed the greater part of his life in California.

Six children survive the deceased. They are Mrs. G. Mounicot, Henry A. Audiffred, Mrs. Sidney W. Floto of this city, Mrs. J. W. Dowdell, Mrs. Ludwig Von Savoye and Albert Audiffred of San Francisco.

The funeral will be held tomorrow morning at the Mounicot residence, 507 Thirty-fourth street.

HEINZE WILL BE GUEST IN OAKLAND

H. J. Heinze, the Pittsburg "pickle king," will be entertained at a complimentary luncheon, February 27 at the Hotel Oakland, the hosts being directors of the chamber of commerce.

Heinze contemplates establishing a branch factory in Alameda County, and has been inspecting several available sites along the estuary and close to Berkeley.

The enormous payroll of such a concern and the stimulating effect it would have upon the cultivation of garden products in this county, makes its acquisition a matter of great importance to the community.

NEW PLANT FOR STANDARD OIL

EMERYVILLE, Feb. 11. — The Standard Oil Company has applied to the town trustees for a permit to build a $100,000 distributing plant in Emeryville on property bounded by Powell, Langregan, Fifty-ninth and the Southern Pacific right of way. It is the company's intention to move their plant from West Oakland to that location. The refined products will be handled.

DEMOCRATS BACK DE WITT FOR STRATTON'S PLACE

WASHINGTON, Feb. 11.—R. H. De Witt of California, formerly chairman of the State Central Committee, has been put forward by the Democrats as a candidate for the office of collector of customs at San Francisco, now held by Fred R. Stratton. De Witt resides in Siskiyou county.

POSTMASTER URGES OWNERSHIP OF TELEGRAPH

Hitchcock Repeats His Startling Report to Congress.

WASHINGTON, Feb. 11.—Government ownership or control of telegraph lines is again recommended by Postmaster General Hitchcock in his complete annual report transmitted today to Congress. Mr. Hitchcock says:

"In the last annual report the opinion was expressed that telegraph lines in the United States should be made a part of the postal system and operated in conjunction with the mail service. It is believed that under proper management such a consolidation would result in important economies and permit adoption of lower telegraph rates. Now that a postal savings system has been established and a parcels post provided for, there would seem to be no better opportunity for the profitable extension of our postal business than through the adoption of a government telegraph system."

Mr. Hitchcock also recommends that the use of the franking privilege be restricted "to official correspondence, not exceeding four ounces in weight, and to the mailing of such documents as are printed by order of Congress."

REPSOLD CAME TO DEATH IN MARSH

SAN RAFAEL, Feb. 11.—The exact manner in which Herbert Repsold, "the perfumed burglar," met his death came to light yesterday. Repsold's body was found several days ago and it was supposed that he had stumbled and fallen into the bay as he ran along the dangerous cliff near Point San Quentin.

It appears, however, from the story of the two clam diggers who discovered his body, that he was caught in the mud in the Greenbrae slough after swimming the channel. He died there miserably, mud up to his hips, his life going by inches, while mounted guards rode by on the search for him and a wild, stormy night sang his requiem.

Wickersham Worried By Swan Song Role

WASHINGTON, Feb. 11.—Attorney General Wickersham wore an air of abstraction today, for he is scheduled to deliver his "swan song" at a dinner to be given him tonight by his colleagues in the Department of Justice. President Taft and about sixty of the attorney general's friends will be in attendance. Beside the President and the attorney general the speakers will be Solicitor General Bullitt, James A. Fowles and Reeves T. Strickland of the department and Henry A. Wise, United States district attorney of New York. The dinner will be more or less of a family affair although the attorney general is expected to review the activities of the Taft administration along "trust busting" lines

HEART TRIBUNE'S PAGE for WOMEN HOME

Society

MISS BESSIE BROADWELL, A BELLE OF THE YOUNGER SET AT THE WINTER ASSEMBLY.—Hartsook Photo.

DAFFODILS predominated in golden glory at the wedding of Miss Dorothy Tisdale and Paul Gardiner of Los Angeles last night at the C. L. Tisdale home in Alameda. The same golden shades prevailed in all the appointments for the elaborate home wedding which made the two young people one. The bridal party advanced down an aisle of satin ribbon to a bower of daffodils and maidenhair ferns underneath which the vows were spoken. Bowknots of yellow chiffon and gilded baskets of the rich blossoms completed a brilliant ensemble.

The winsome young bride wore her mother's wedding gown of heavy white satin elaborated with rare lace and white brocade and trimmed with pearls. The same gown was worn by the bride's sister, now Mrs Edward Leighton Varney, at her wedding. The veil fell to the end of the long train, and was gracefully caught up with orange blossoms. The bride carried a shower of lilies of the valley.

Miss Ruth Tisdale, her sister's maid of honor, wore a deep yellow brocade in a draped model, with handsome lace, and carried an armful of white Killarney roses. Her gown was made with a long train, as were the bridesmaids' charming costumes. Miss Llewllyn Jones and Miss Marjorie Emmons were gowned in satin charmeuse of a paler yellow, and carried small gold baskets over-running with daffodils and delicate ferns. Mrs. Tisdale looked handsome in a costume of dull blue brocade with cream lace, brightened with touches of gold, and carried yellow roses. Mrs. Varney was charming in a gown of white satin with a tunic of emerald green in one of the new styles.

Ira O. Gardiner was best man for his brother, and the ushers were Joseph Mather of Pasadena and Stanley Henshaw. Rev. Everett Couper read the marriage ceremony. The bride, who is of a petite brunette type of beauty, was given by her father, C. L. Tisdale, into the keeping of the groom.

About a hundred and twenty-five guests were present at the ceremony, after which an elaborate wedding supper was served. The bride's table, at which covers were laid for twenty-four, was a picture of spring with its daffodils, freezias and maidenhair fern arranged in artistic design. The guests at the bride's table included Miss Ruth Tusdale, Miss Llewellyn Jones, Miss Marjorie Emmons, Mr. and Mrs. Edward Leighton Varney, Mr. and Mrs. Ira O. Gardiner, Miss Edna Hickox, Miss Roberta Haslett, Miss Lorraine Jordan, Miss Emily Lemke, Miss Minnie Gardiner, sister of the groom, Miss Bessie Yates, Howard Varney, Meredith Parker, Carl Shattuck, Lloyd Burton, Spencer Brush, Roger Hayne, Fritz Henshaw, Joseph Mather and Stanley Henshaw.

After a wedding tour of about six weeks the young couple will establish their home in Los Angeles, where the groom has business interests. Mrs. Gardiner has been one of the popular maids of the smart set since her debut, and her departure will be regretted by a wide circle of friends in the bay cities, where she has been a favorite.

CARD CLUB ENTERTAINED.

One of the small informal card clubs was entertained by Miss Helen Dabney this afternoon at her home in Webster street. After the pleasant rivalry of the games a delightful informal tea hour was devoted to social chat. Among the members of the club who enjoyed Miss Dabney's hospitality were Miss Marguerite Black, Miss Helen Coogan, Miss Phyllis Lovell, Miss Mildred Wells, Miss Gertrude Adams, Miss Etta Schrock, Miss Hazel Ingels and Miss Margaret Warner.

CLUB POSTPONED.

Owing to the conflict of dates the bridge club which Miss Dorothy Capwell was to have entertained at the Hotel Oakland yesterday was postponed. Miss Edith Metcalf will probably be the next hostess of the club next Monday afternoon. Most of the society maids who form the small club are San Francisco girls, among them being Miss Edith Metcalf, Miss Marguerite Morbio, Mies Laura Pearkes, Miss Edith Pearkes, Miss Dorothy Deane, Miss Aimee Raisch and Miss E. Osborne. Among the girls from this side who enjoy the frequent affairs are Miss Julita Galpin, Miss Lila Lovell, Miss Phyllis Lovell and Miss Capwell.

BRIDGE IN BERKELEY.

Miss Julia Galpin was hostess to about twenty-four of the younger girls this afternoon at her home in Berkeley, claiming three attractive girls of the bay cities as honor guests. Miss Priscilla Hall, whose engagement to Ronald McCullough of Manila was recently announced at a large tea, and Miss Dorothy Deane and Miss Otilia Laine of San Francisco were the complimented guests. Bridge and tea completed a delightful afternoon. A number of girls crossed the bay from San Francisco for the smart affair, among them being Miss Maria Mathews, Miss Arabella Morrow, Miss Gladys Buchanan and Miss Lina Buchanan. Among those from this side who shared the pleasure of the occasion were Miss Dorothy Capwell, Miss Alice Hall, Miss Frances Ramsey, Miss Janet Painter, Miss Anne Spring, Miss Anna Olney, Miss Laura Pearkes, Miss Edith Pearkes, Miss Edith Metcalf and Miss Gladys Buchanan.

BRIDGE THIS AFTERNOON.

Mrs. Robert Lee Stephenson entertained about fifty of the matrons and maids of the smart set at her home this afternoon in honor of Miss Madeline Clay, the attractive fiancee of Warren Harrold, whose wedding will take place in April. Quantities of spring flowers made the handsome rooms attractive, jonquils adding a cheerful note of color to the decorations. After a game of bridge a social hour over the teacups was enjoyed by Mrs. Stephenson's guests, among whom were:

Mrs. F. W. Stevenson, Mrs. Philip Clay, Mrs. G. Jackson, Mrs. Lorraine Langstroth, Mrs. William Volkmann, Mrs. Stewart Hawley, Mrs. William Thornton White, Mrs. Harry Chickering, Mrs. Henry Glide, Jr., Mrs. Wallace Alexander, Mrs. Charles Hubbard, Mrs. Walter Henry, Mrs William Morrison, Mrs. Edward Howard, Mrs. Harry East Miller, Mrs. Jack Van Sicklen, Mrs. Frederick Farnum, Mrs. Harrison Clay, Mrs. Sam Bell Wakefield, Mrs. Thomas Olney, Mrs. Harry Talcott, Mrs. Henry Dieckmann, Mrs. Edward Hale Campbell, Mrs. George Wheaton, Mrs. Robert Fitzgerald, Mrs. Allen Widenham, Mrs. Seymour Hall, Mrs. Harry Welhe, Mrs. Howard B. Rector, Miss Florence Henshaw, Miss Lillian Downey, Miss Irene Farrell, Miss Leila Kenney, Miss Lila Marshall, Miss Lulette Mauvais, Miss Lila Lovell, Miss Pussy Creed, Miss Marjorie Coogan, Miss Clarisse Lohse, Miss Letitia Barry, Miss Elsa Schilling, Miss Beatrice Simpson, Miss Emily Harrold, Miss Jane Rawlings, Miss Mona Crellin, Miss Eliza McMullin, Miss Josephine Johnson, Miss Marie McHenry, Miss Myra Hall, Miss Grace Downey, Miss Cleo Posey, Miss Dorothy Taylor.

LUNCHEON NEXT MONDAY.

Miss Grace Hilborn will be hostess at an elaborate luncheon in the tan and gold dining room of the Hotel Oakland next Monday afternoon, entertaining as her guests a number of prominent matrons and maids of the bay cities smart set. After the luncheon bridge will be enjoyed in the English room. Among those who will share Miss Hilborn's hospitality will be Mrs. Wickham Havens, Mrs. Tyler Henshaw, Mrs. George King, Mrs. Louis Ghirardelli, Mrs. Edson F. Adams, Mrs. George Hammer, Mrs. Frank K. Mott, Mrs. Lucie Maye Hayes, Mrs. Churchill of Napa, Mrs. W. F. Williamson, Mrs. Dan Belden, Mrs. J. P. Neville, Mrs. W. P. Johnson, Miss Minnie Wilcox.

CARDS THIS AFTERNOON.

Mrs. Burr Eastwood entertained a score of Piedmont matrons at an afternoon of bridge at her attractive home today. A social hour over the teacups completed a delightful affair.

INFORMAL BRIDGE.

A number of the younger matrons and girls have received cards for a bridge party to be given by Miss Jessie Craig Tuesday afternoon, February 18. It will be an informal affair at Miss Craig's home in Piedmont.

LUNCHEON HOSTESS

Mrs Frederick W. Leufer has asked a few friends to [illegible] informal luncheon [illegible] Monday afternoon at her home in East Oakland. Among the guests who will enjoy the pleasant affair will be Mrs William Dean, Mrs Arthur MacDonald, Mrs. H. L. Whitehead, Mrs. Frederick Dorcas, Mrs. Theodore Westphal, Mrs. Rose Browne and Mrs. W. L. Friedman.

MONDAY BRIDGE CLUB.

The members of the Monday Bridge Club will be entertained by Mrs. George Hammer at her attractive home in Vernon Heights next Monday afternoon. Tea will round out the pleasant affair.

LUNCHEON TODAY.

Mrs. William Griffith Henshaw was hostess at one of the first affairs she has given since her return from the east at the Hotel Oakland today, entertaining the members of the exclusive card club with an elaborately appointed luncheon. About sixteen society matrons make up the personnel of the club, which was organized this winter. Mrs. Henshaw and her daughter, Miss Florence Henshaw recently returned from New York and Washington and are being welcomed at many affairs by their friends.

NEW ARRIVAL.

Mr. and Mrs. Dudley Sales are receiving the felicitations of their friends upon the arrival of a son yesterday. Mrs. Sales was before her marriage Miss Tosca Brunisch of Alameda, one of the popular belles of the bay cities. The wedding was a social event in Christ Episcopal church last April.

BABY HOSPITAL CONCERT.

Arrangements are being rapidly completed for the Baby Hospital concert which will be given at the Hotel Oakland Monday evening, February 17. It will be a notable affair in both musical and social circles, with a large attendance of society folk who are interested in the affairs of the Baby Hospital. The artists are of a prominence which asures success to the affair. Madame Regina Vicarino will sing several numbers alone, and two duets with Lowell Redfield, will display her rare voice to perfect advantage. One of the duet numbers will be the duet from Don Giovanni. Redfield will sing the Prologue from "Pagliacci" as a solo number. Pierre Martoni, the celebrated Hungarian violinist, will also contribute to the program. Mrs. Lowell Redfield will be the accompanist.

Mrs. Edwin H. Garthwaite is arranging the concert for the managers of the Baby Hospital. It will take place in the ballroom of the Hotel Oakland. Tickets are now on sale at Sherman & Clay's and at the news stand of the hotel.

CHILDREN'S PARTY SATURDAY.

A jolly children's party for the small daughters of the family was given by Mrs. John Charles Adams at the Hotel Oakland last Saturday afternoon. A round of delightful games for small folk was completed by the refreshments dear to the childish heart. Among the future beaux and belles who attended the affair were: George Wheaton Jr., Julia Adams, Ida Belle Wheaton, Schatz Adams, Clara Malins, Mary Malins, Palmer Wheaton, Henry Adams Jr. and Edson Adams Jr.

HONORED AT DANCE.

Ye Merrie Hoppe of Berkeley made Mr. and Mrs. Grant Gilchrist Gordon their guests of honor at a jolly dance at the Town and Gown Club last night. The affair was in the nature of a farewell to Mr. and Mrs. Gordon, who are to leave next Saturday for Portland, Oregon, where Mr Gordon has been offered an important post on Sunset magazine. Mrs. Gordon was the organizer of the Merrie Hoppe, and the members felt that the last dance of the season could not be better signalized than by honoring their charming sponsor. The Gordons have been the center of a round of entertainments during the last few weeks before their departure.

AFFAIRS FOR VISITOR.

A number of affairs are being planned to honor Mrs. Alden McElrath who is [illegible] to Miss Vera Smillie. Mrs. Bruce Maiden [illegible] with a luncheon on Thursday [illegible] are hidden [illegible] flowers and pussy willow will decorate the home, and bridge will furnish an afternoon diversion. Among those who will greet Mrs. McElrath will be Miss Elizabeth Smillie, Miss Bessie Smillie, Mrs. W. L. Channel, Miss Ruth Hamblin, Miss Annabelle Root, Miss Eleanor Hart, Miss Charlotte Wooll, Mrs. Wilfred Hughes, Miss Grace Griffiths and one or two others.

Among other affairs for Mrs. McElrath will be a large bridge party at which Miss Eleanor Hart will be hostess tomorrow at her Berkeley home, and a luncheon to which Mrs. Milton Johnson has bidden guests for Saturday.

ENGAGEMENT ANNOUNCED.

Miss Stella M. Koordt, daughter of Mr. and Mrs. H. M. Koordt of Alameda, announced her engagement to Paul A. Dufour, a San Francisco architect, last night. The news was told at a reception tendered by relatives to Mr. and Mrs Edward Eggers, who were married last week and returned yesterday from their honeymoon. Mrs. Eggers was Miss Bertha Koordt. Miss Koordt is a member of the Las Amigas Social and Dramatic Club. Dufour is an Elk and a Knight of Columbus, and is a cousin of William Dufour of Alameda. The wedding date has not been set.

BETROTHAL ANNOUNCED.

Formal announcement has been made of the engagement of Miss Emma Kitto and O. Burdette Clark by Mrs. George Kitto, the mother of the bride-elect. Miss Kitto is an attractive and popular girl and will be much entertained before her wedding in June. She was recently a bridesmaid at the wedding of her cousin, now Mrs. Hunter-Smith Jr. Mrs. Andrew Perry is planning to give a white shower in honor of the newly engaged girl.

CONGRATULATIONS RECEIVED.

Congratulations are being sent to Mr. and Mrs. Austin Scott, who became the proud parents of a second baby boy yesterday. Mrs. Scott will be remembered as Miss Lina Crittenden.

ANNOUNCE ENGAGEMENT.

The engagement of Miss Vera Kahn and Edwin G. Nelson of San Francisco was announced at an affair given by Miss Kahn yesterday afternoon in honor of her house guest, Miss Cora Shannon of Scotia, California. The bride-elect is the daughter of Mr. and Mrs. J. B. Kahn of Alameda, and is a graduate of the Alameda schools. The family have made their home in Alameda during the eight years that her father has been superintendent of the Alameda municipal light plant. Nelson is the son of Mr and Mrs. Charles Nelson of Crescent City, Del Norte county, where his father is interested in the lumber and shipping business.

ANNOUNCE ENGAGEMENT.

Mr. and Mrs. William Setzer announced the engagement of their daughter, Miss Grace Goss, and Alfred Nyland, at a dinner at their home in this city recently. Miss Goss is a popular debutante of last season and has a host of friends in the bay cities. Nyland is a prominent business man of Oakland. Many complimentary affairs are being planned in their honor in the near future. No date has been set for the wedding.

BIRTHDAY PARTY.

The twenty-first birthday anniversary of Stafford Warner was celebrated Sunday evening at the home of the young man's parents. A large number of friends were in attendance. Following an interesting program an excellent supper was served, after which the guests indulged in dancing. Those present were: Stafford Warner, Miss Anita Lynch, Raymond Le Mieux, Miss Julia Johnson, Alden Glaze, Mrs. Charles Hafner, C. E. Harner, Tom Pierce, Frank A. Simney, Miss Mabel Simney, Paul Simney, man, Raymond Warner, Miss Vera Birman, Miss Elsie Gabel, Miss Elsie Mohr, Henry Suerstedt, Miss Adele Bergen, Mr. Ella Suerstedt, Albert Simney, Ben Warner, Harry Walsh, Henry E. Dias, Eugene N. Warner, Leo O'Brien and Miss Hining.

WOMEN IN THE NEWS

FORGOT HIS BRIDE ON THE NIGHT OF WEDDING

Julia Sanderson Says Tod Sloan Celebrated With Much Champagne.

NEW YORK, Feb. 11.—The nuptial eve antics of "Tod," otherwise known as George Sloan, the famous jockey, first gave his wife, beautiful Julia Sanderson, the idea of getting the divorce which was awarded her yesterday by Superior Court Justice Biiur.

The wedding of the jockey and the 17-year-old actress took place in Sloan's suite, in the Dazian Apartments, in this city, on September 21, 1907.

Sloan had won fame and much of the $1,000,000 he is said to have earned bringing racers under the wire first.

Mrs. Sloan, now a Broadway star, was then a chorus girl.

Directly after the ceremony, she said, there was a champagne supper, to which a coterie of Sloan's friends were invited. At midnight the bride went home to her mother and kept her secret. The bride gone, "Tod" and his friends rounded up some champagne and some lissome damsels from the beauty shows, and it was well into the morning when the party broke up

The jockey's housekeeper testified for Mrs. Sloan that next morning she found "Tod" talking briskly over his coffee with one not his wife.

Mrs. Sloan named Miss Mabel Robinson and Charlotte Palmer.

Sloan, whose present address is the Maison Lafitte, Paris, remained indifferent to the divorce suit.

Women on Jury

DANVILLE, Feb. 11.—A jury in a trial case composed partly of women was drawn in Justice A. E. Clark's court here yesterday at the trial of A. J. Abrott, president of the school board, charged with battery upon Tony Frates, a pupil, who had become unruly. The jury was composed evenly of men and women and found the defendant not guilty. The members of the jury were: Mrs. William Kendrick, Mrs. L. Collis, Mrs. Elmer Baldwin, Mrs. A. J. Spring, Mrs. Douglas Eddy, Mrs. William Stewart, Elmer Baldwin, Harvey Eddy, N. B. Andreason, William Stralendorff, Alfred Weister and J. F. Bean.

And She Did!

RENO, Feb. 11.—After preaching a sermon from the text, "Behold the bridegroom cometh; go ye out to meet him," Miss Mary Clow, a woman preacher, in charge of the Pentecostal church of Reno, was married after the service Sunday evening to Allen Newham, formerly of Verdi, Nevada, and a convert to the church.

Will Live Here

SAN MATEO, Feb. 11.—Word was received here yesterday that Mrs. Whitelaw Reid, widow of the American Ambassador to England is on her way to California and will make her home in the Millbrae house formerly occupied by her father, the late D. O. Mills.

LITTLE HINTS DENOTE CHARACTER

By LILLIAN RUSSELL

THE woman who can sit in an untidy room and the man who throws his cigar ashes on the floor lack character.

The first essential to a strong character is consideration.

We may admire a beautiful woman when we see her in a room where her beauty is shown to advantage. We may admire her coiffure and her gown, yet how we would loathe her if we were to see her gown thrown upon the floor, and some of that coiffure lying on a chair, or see her beautiful face distorted by sneers.

And so with a man. He is never big who ignores little things.

Lavater says: "Actions, words, looks, steps form the alphabet by which you may spell character."

With some people character is inborn, and such people give out a radiance whereever they go. All the world is bettered by their having been in it.

No unkind words ever mar their illumination. They never lack the consideration for others which pays the compliment of at least equality.

Some people spend half of their lives making excuses, while were they to use the same amount of thought upon doing the right thing they would be happier and make others happier.

Money never has and never will take the place of manners. So start early and make a habit of considering others

Because a man or a woman is a servant is no reason why they deserve no consideration. We are all servants to one master.

We see many women who immediately sneer when they see a pretty woman, distorting their own faces by the thought of resentment or jealousy.

If these women, whose faces by force of habit fall into sneers at the sight of a beauty, were to realize that the thought of admiration and appreciation lights up and beautifies a countenance they would hesitate to mar their features by any thought so dangerous as jealousy or resentment.

Just the same rule applies to the careless man who has a disparaging remark to make against any clever or handsome man to whom his attention is called.

He never gains a single point by a slighting remark. In fact, he plants the thought that he is small and narrow in the minds of his listeners, and he has lost just so much of their esteem.

There is too much talk and not enough thought in the majority of cases. Make a habit of thinking right.

Remember: Do what you think is right, for, your character is judged by your actions.

LILLIAN RUSSELL.
Copyright Photo by Schloss, N. Y.

Answers to Queries

L. S.—There is witchery in long, curling lashes and artistically sketched eyebrows showing delicate arches. If you will set to work and devote a few minutes each day to training the lashes and brows you will find they are easily trained to an attractive manner of growth. Remove the hairs that grow out of lines with tweezers. Night and morning smooth the brows with a little eyebrow brush. Press a drop of the French eyebrow tonic on them. Then gently pinch them, starting at the corners and working toward the nose. A little pinch of flesh is taken between the thumb and first finger and the little hairs massed in a line through the center. This treatment arches the brows and keeps the hair where it should grow. The tonic nourishes the follicles and keeps the hair glossy and fine. The lashes should be brushed daily, the strokes turning upward so as to curl them. A little almond oil placed on the finger tip, the lid lifted with the other hand, and the little rim of delicate hairs touched several times, going backward and forward. I shall mail you a recipe for the French tonic for eyebrows and for a tonic to strengthen the eyes, for weak eyes, as a rule, have thin, straggling lashes and the eyebrows are scant and dull looking.

MISS V. P.—Undue moistness in the palms of the hands is often an expression of extreme nervousness or lack of nerve tone, or it may be purely local. Eau de cologne containing 5 per cent of dilute acetic acid sprinkled on the palms and allowed to dry may be all that is required, but in addition a dusting powder may be used, and one made of powdered French chalk and lycopodium scented with a few drops of essential oil is excellent. I shall be glad to send you the instructions for manicuring if you will send me a stamped, addressed envelope.

P. S. M.—The following is good for corns: Twenty grains of salicylic acid, one-eight ounce alcohol, and one ounce flexible collodion. Apply with a small camel's hair brush over hard surface of corn, but be careful not to get any on the surrounding skin. Do this for three nights, then soak in hot water, when a layer of skin will come off, continue this treatment until corn has disappeared. The first thing to do for bunions is to wear a shoe which is wide enough to keep the toes from being pinched. Put a piece of cotton between the great and second toes large enough to keep them apart, then take an adhesive plaster bandage and bandage the ball of the foot firmly, holding the joint in place. By doing this the inflamation will soon disappear and it will become normal.

SCHOOL AND PLAYGROUND

CLASS BANNER IS REMOVED BY EDICT

As a result of an edict passed by C. E. Keyes, principal of the Oakland High School, the banner which was suspended from the top of the school house to an adjoining building directly opposite the institution of learning by the high senior class of June, 1913, and the pennant, which was placed next to it by the low seniors, were removed yesterday afternoon.

For three days the high seniors were permitted to allow their banner to wave to the breezes but only yesterday morning the low seniors became indignant over the actions of the higher classmen and resolved to wreak vengeance, and did.

At 4 o'clock in the morning a company of four stalwart lads hoisted the pennant, which remained intact throughout the morning and the early part of the afternoon.

GYM CLASSES DO GOOD WORK

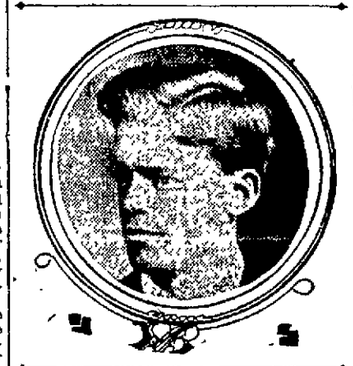

CLARENCE STREET.
—Hartsook photo.

The gymnasium classes of the West Oakland Settlement are being attended by a large number of juvenile athletes, who are receiving the benefit of a physical education. Clarence Street, a member of the graduating class of the Manual Training and Commercial High School, who finished his course in the Manual department with the class of January, 1913, has been delegated by the Young Men's Christian Association, to instruct the youngsters in athletics. They are progressing under his direction and many leaders are being developed under his direction.

BOYS OF Y. M. C. A. PAY VISIT TO U. S. MINT

About twenty-eight boys of the Young Men's Christian Association visited the United States mint in San Francisco and viewed the plans for the Panama Pacific Exposition last Saturday, under the leadership of George Hjelte and L. Ray Ogden, workers in the boys' department of the association. The following lads were in the party: Presslee Price, Mahlon Connette, Frank Leach Jr., Sigurd Nylander, Stephen Bechtel, Donald Burpee, Jack Thompson, Earl Bennett, Ira Riles Jr., Daniel Harrington, Irving Hubbard, Jack Boyden, Herbert Lambardi, Byron Leschinsky, Stanley Kalas, Harold Kaufman, Austin Laymance, Gerald Barnard, Frank Eliel, Thos. Goodwin, Merrill Pederson, John Lar Rien, Kendall Heathorne, Roger Ogilvie, Harry Tallman, Chester Bowes, Leslie Teader, Sigfried Lindstrom.

"CHILD" IS ADOPTED.

CHICAGO, Feb. 11.—Miss Elizabeth Robinson, described in adoption papers filed a fortnight ago as a "child 45 years of age" becomes the legal daughter of Mrs. Martha Franklin Collins by action of Judge Honore yesterday. Mrs. Collins was childless and has known "the child" in the present case for 40 years.

BOYS AND GIRLS TO ENTERTAIN AT PLAYGROUNDS

Boys and girls of the playgrounds of this city will assist in entertaining the delegates to the Pacific Coast Playground conference, who will visit here, Thursday, February 27. Indoor and outdoor games will be a feature of the exercises. In the Mosswood and Bushrod Park playgrounds the guests will be entertained by the youngsters.

The Mosswood Park playground program will be in charge of Miss Von Hagen, Elbert Vail, Miss Bassett, Mr. O'Hara, Miss Wade, Miss Blois, Miss Chambers, Miss Hermann and Miss Stoops. The order of activities will be as follows:

Lawn — Baseball, Oakland High vs. Mosswood; ring game in charge of Miss Wade, little children; croquet, adults playing; indoor baseball in charge of Miss Chambers.

Tennis Court—Tournament for adult players of Mosswood; exhibition tennis in charge of Mr. Burke.

Boys' Side—Basket ball, Bella Vista vs. De Fremery, 130 lbs., Mr. O'Hara; Mosswood vs. Plymouth, 130 lbs., Mr. Clark, German bat ball, Mr. Blois, smaller boys, volley ball court.

Girls' Side—Music, Durant school, Mr. Dunbar; pass ball, Miss Bank; volley ball, Miss Bassett, Franklin girls; German bat ball, intermediate girls, Miss Wade; volley ball, outdoor club (women).

The Bushrod ceremonies will be in charge of Mr. McElrath and Miss Clow, assisted by Mr. Hudspeth and teachers, Miss McClure, Miss Crist, Mr. Steward, Mr. Bassey.

Boys' Side—Two-ring games in upper part of playground, second and third grade children; apparatus drill boys of Bushrod, in charge of Mr. McElrath; basketball game, boys' court, seventh and eighth grade boys; tennis match, boys' court.

Indoor baseball boys' diamond, fifth grade vs. sixth grade; jumping and vaulting, jumping pits, Aloha Club boys for exhibition; tug of war, fourth vs. fifth grades.

4 p. m., distribution of medals to the girls and boys.

Girls' side—Dancing on platform, Miss Clow; story-telling in the sand box; tennis game; volley ball, seventh vs. eighth grade; pass ball, kick ball, ring games.

SECOND SECTION

Oakland Tribune.

CLASSIFIED PAGES

VOL. LXXVIII. OAKLAND, CALIFORNIA, TUESDAY EVENING, FEBRUARY 11, 1913. NO. 175.

TURKISH LOSSES MOUNT INTO THOUSANDS

BULGARIANS ROUT ENEMY IN BATTLE ON PENINSULA

Ottoman Warship Goes Ashore at Karaburun; Position Is Dangerous

CONSTANTINOPLE, Feb. 11.—A Turkish warship went ashore this morning at Karaburun, on the Black Sea coast. Her position is dangerous and she is leaking badly.

LOSSES ARE GREAT.

SOFIA, Bulgaria, Feb. 11.—The Turkish army in the peninsula of Gallipoli lost 6000 men and 30 officers during the fighting at Bulair, according to an official report issued here today.

Several thousand Turkish soldiers are declared to have fallen in a battle before the Tchatalaja lines on February 9 and thousands more at Charkeui.

Today's report says:

"The Bulgarian army having repulsed several Turkish attacks along the Tchatalja lines, except on the extreme right flank, where they were exposed to the converegent fire from the Turkish warships in the sea of Marmora and the gulf of Buyuk Chekmedje, retired to fresh positions five or six miles to the rear

BULGARS' FIRE ACCURATE.

"The losses of the Bulgarians were insignificant while those of the Turks amounted to several thousand men, mainly due to the excellently directed Bulgarian shell fire.

"The Bulgarians are entrenching their positions in front of Bulair. Large bodies of men have been sent out to clear the field of battle of the bodies of Turkish soldiers, which number from 5000 to 6000. It is believed that the number of wounded Turks must be more than 12,000.

"The Turkish warships shelled the Bulgarian left flank all day, but only killed one and slightly wounded another Bulgarian soldier.

SURROUNDED BY BULGARS.

"The Turkish troops which descended upon Charkeui, near the port of Rodosto, on Saturday and Sunday, were almost surrounded by the Bulgarian army and were compelled to hastily retire to their transportation under the protection of the Turkish warships.

"The Bulgarian infantry on shore kept up a deadly fire on the small boats loaded with Turkish troops, inflicting losses amounting to several thousand men. The Bulgarian loss in the whole affair did not exceed 100 killed and wounded."

CONVENTION OF N. E. A. IS SOUGHT FOR OAKLAND

Chamber of Commerce Would Bring 18,000 Here in 1915

The board of directors of the Oakland Chamber of Commerce this morning initiated a movement to secure for Oakland in 1915 the convention of the National Educational Association, comprising 18,000 delegates. In the forthcoming campaign this city will have the support of the California Teachers' Association and the World's Fair commissioners. San Francisco, having already twice enjoyed the convention, and having its hands full of other conventions during 1915, will co-operate with Oakland in bringing the teachers of the nation to this side of the bay during the exposition year.

Such support was pledged this morning to the directors of the Chamber of Commerce by James A. Barr, secretary of the California Teachers' Association and superintendent of conventions for the World's Fair commissioners.

WORK TO BE STARTED.

A joint committee representing the Oakland Chamber of Commerce and the Oakland Board of Education will start work at once. The campaign will find its first object in the meeting on February 25 in Philadelphia of the National Association of School Superintendents, when W. J. McClymonds will start the ball rolling in behalf of Oakland. In July the National Educational Association meets either in Atlantic City or Salt Lake, but the decision as to where the 1915 convention will be held will not be made probably until 1914.

Oakland will have the new auditorium, the Hotel Oakland and a special ferry service to the exposition grounds as powerful arguments in her behalf.

AUDITORS TO MEET.

County Auditor F. Garrison called the attention of the directors this morning to the coming state convention of the auditors of the state, which will be held in this city beginning a week from tomorrow and lasting four days. Delegates from each of the fifty-eight counties and members of their families have been invited to accept the city's hospitality. Directors Clay, Hatch and Heiking were appointed a committee to act in conjunction with similar committees from the Merchants' Exchange and the Progress and Prosperity committee to entertain the visitors.

George E. Randolph told the directors that Oakland would also play host to the State Medical Association April 15, 16 and 17, and Directors Randolph, Waddell and F. A. Leach were named as a committee to prepare for the physicians. Dr. O. D. Hamlin is the state president of the association.

WIFE WAS FICKLE, LOVED BROTHER

Interlocutory Decree Granted Railroad Man on Grounds of Desertion.

On the grounds that his wife held stronger affections for his brother than she did for himself, Arnther P. Hunt, a railroad contractor obtained an interlocutory decree of divorce from Lucine Hunt. Plaintiff further stated that his wife had left him within six days after their marriage. Later when he went to Salt Lake and questioned the brother on the matter, he was satisfied of his suspicions, he said.

A. L. Mills was granted a final decree from Lillian Mills on the grounds of

Clara E. Walton was granted an interlocutory decree from Henry H. Walton on the grounds of desertion.

MYSTERIOUS FIRE PUZZLES POLICE

Shots Fired to Attract Attention and Turn in an Alarm.

Investigation is being made by the police of a mysterious fire which was discovered shortly before 2 o'clock this morning in the home of W. H. Allen, 713 Kirkham street. Shots fired by Patrick Allen, brother of the owner of the house, to draw the attention of the police, called Special Policeman Robinson, who turned in a fire alarm when he learned the reason for the shooting.

A box of shavings and paper saturated with coal oil was found by the firemen when they came to extinguish the flames. The matter was reported to the police with a statement that it was believed that the fire must have been of incendiary origin.

The firemen found it difficult at first to trace the fire to its origin. Smoke coming up through the floor of the kitchen and dining room led Assistant Chief Sam Short to cause a hole to be cut in the floor over the threshold between the two rooms.

The box of paper and shavings was found close to the under side of the floor resting on water pipes. Mrs. Allen was unable to give any explanation as to how the box came to be in this position.

Questioned by Inspectors Richard McSorley and William Emigh, who were detailed on the case today, Mrs. Allen stated that she did not know whether there was any insurance on the house or not. She stated that her husband had talked recently of insuring the property, but she was unable to say whether he had done so.

Allen is a porter for the Western Pacific railroad and is out of town on a three-day trip. The police will continue their investigation. Allen is a negro.

The fire was discovered in time and was extinguished before damage amounting to more than $150 had been done.

TWO AUTOISTS INJURED AT McLANE'S BEND

SAN FRANCISCO, Feb. 11.—Mulletti, a contractor of 1961 Fifteenth street, steering his five-passenger automobile along the main drive last night in Golden Gate park, ran the car off the road at McLane's bend and was thrown out. In the machine were his wife and Mrs. L. Sappington of 81 Carl street, and Miss Angelo Sappington, her daughter. None of the women was hurt, but Mulletti received abrasions of the forehead and bruises of the body, which were treated at the Park hospital.

LAUNCH BURNS IN SIGHT OF SPECTATORS

Gasoline Fishing Sloop Moonlight Torch at Sea Off Cape Flattery.

Crew Escapes in Boat; Cutter Finds Hull Charred to Water's Edge.

SEATTLE, Feb. 11.—The launch Moonlight of Astoria was burned to the water's edge three miles south of Cape Flattery at 7 o'clock last night. The four men of the crew escaped in the lifeboat and reached the lighthouse at Tatoosh today. News of the fire was received here late last night in wireless messages from the marine observatory on Tatoosh island at the entrance to the strait of Juan de Fuca.

TORCH AT SEA.

The Moonlight passed out southward bound at 6 p. m. An hour later the Tatoosh observer saw the launch, which was then three miles south of Cape Flattery, burst into flames. In the darkness nothing could be seen of the movements of the people on the vessel and in a short time the sea around the burning launch was covered with blazing gasoline, showing that the fuel tank had exploded.

Wireless messages were sent by Tatoosh to the revenue cutter Tahoma at Neah bay. The Tahoma went to the rescue, but found only the charred hull of the launch floating on the water. No sign of the crew was found by the revenue cutter, which cruised about in search of the men for more than an hour. When the fire was first reported the name of the burning vessel was unknown, but this question was solved by the Tahoma, which identified the wreck by the name on her stern.

Shipping men here said they had never heard of the Moonlight and did not know her business in the strait. It is believed that she was either engaged in trading with settlements along the coast or belonged to the Astoria fishing fleet.

FISHING SLOOP.

ASTORIA, Feb. 11.—The Moonlight was a gasoline fishing sloop, 55 feet long and 14 feet beam. Her crew consisted of a captain and three men, but their names are not known here, as she wintered in Seattle and shipped a new crew there. She was built here early in 1912 and was owned by Astoria and Seaside men.

CHAUFFEUR GIROUD SENT TO JAIL

Mrs. Charles Butters Loses Her Driver for Short Time Through Speeding.

SAN FRANCISCO, Feb. 11. — Gaston Giroud, chauffeur for Mrs. Charles Butters of Oakland, will not run her automobile during the next 24 hours, and should she desire to attend some function tonight in her machine, she will have to hire another operator. Giroud will spend the evening in the county jail. He will also remain there the greater part of tomorrow, and all because he ran his car too fast along Sutter street. That in itself is not a serious offense the first time one is caught at it, nor is it bad the second time, but this is the third little trip for Giroud, and Judge Deasy, after frowning upon him, refused to give him a fine and ordered him to jail.

Giroud was arrested last night by Officers White and Gransfield at Sutter and Buchanan streets, and the testimony showed that he had been going 25 miles an hour. It is not long since Giroud was fined $20 for a similar offense, on which occasion he told the court that he thought 20 miles an hour was allowable on Sutter street. At that time Mrs. Butters said that it was an outrage that she should be stopped and her car used to carry police officers to a station in order to book the chauffeur.

Russian Peasants Lynch Two Thieves

Mob of 5000 Storm Jail, Demolish Buildings and Kill Prisoners.

ST. PETERSBURG, Feb. 11.—A double lynching occurred today near Kharkov. A mob of 5000 peasants stormed the jail, demolished the building, seized a horse thief and lynched him. Then they proceeded to the police depot and repeated the performance with another horse thief confined there.

IDAHO SENDS FOR FUGITIVE FROM JUSTICE

Sheriff William O. Pratt of Cassia County, Idaho, arrived in Oakland today with extradition papers for the return of Roy Lackey, arrested in Hayward last week as a fugitive from justice. Lackey was taken into custody by Deputy Sheriff Joe Soares after an exciting chase. He is charged by the Idaho authorities with breaking jail. It is said that the prisoner has a wife in Idaho. When arrested he was living with a woman in Hayward whom he claimed to be his wife and he has asked the supervisors to purchase her a railway ticket so that she can accompany him to his former home.

MOTHER OF LORRAINE HOLLIS TELLS STORY OF TRAGIC LIFE

LILLIAN LORRAINE HOLLIS (LILLIAN FAIR), ONCE FAMOUS ACTRESS, WHO DIED IN NEW YORK.

Killed Judge Crittenden on Ferryboat in 1870 Because of Unwelcome Attentions

RICHMOND, Feb. 11. — Believing herself to be nearing the grave, but wishing first to clear the name of her dead daughter, Lillian Lorraine Hollis, the once famous actress, Lillian Fair, Mrs. L. D. Snyder of this city, who, in 1870 shot and killed Judge A. P. Crittenden on the ferryboat El Capitan, yesterday told the story of her own tragic career since the birth of her daughter, Lillian, in Siskiyou county in 1860.

Mrs. Snyder refutes the stories that have been current to the effect that her daughter, once known as one of the most beautiful women in the United States, died in a tenement house alone and in poverty.

HUSBAND FOUND DEAD.

Mrs. Snyder, who is 75 years old, was formerly Mrs. Laura D. Fair, wife of Colonel William D. Fair, a famous attorney of the early days of California and Nevada. Fair was found dead with a bullet in his brain in the offices of Dr. Murphy in San Francisco. The autopsy showed that two shots had been fired, one of which had killed Fair. The mystery as to whether or not Fair had committed suicide or was the victim of a pistol duel was never cleared.

In later years Mrs. Fair became engaged to Crittenden, but on learning that he was a married man, she married Snyder, and since 1906 has lived in Richmond.

The tragic events in her life have broken her heart and her health. When the news of her daughter's death reached her she tried to kill herself.

TIRED OF STRUGGLE.

"It is no use keeping up the struggle longer," she said. "I am so weary of it all and there is nothing else now for me to live for. Lillian is gone, my Babie Fair. I am 75 and I can't last very much longer anyhow.

"Who says she was alone and poverty stricken? Who dares attack her legitimacy of birth? She was the daughter of my husband, Colonel William D. Fair, and was born in Yreka, Siskiyou county, in August, 1860.

STORY UNTRUE.

"She did not die alone, but was under the care of kind friends and the treatment of Dr. Thomas R. English, 65 Central Park West, New York. For a long time she had been ill with a complication of lung troubles and a weak heart, but despite that she has earned her own living by teaching music. She left the stage some years ago."

Mrs. Leonora S. Smith, landlady of the flat occupied by Mrs. Hollis at 133 East Ninty-fourth street, writes to Mrs. Snyder under date of February 3, telling her of the affairs of her daughter.

"And this letter from my Lillian herself will prove that those sensational reports sent out from the East are false," said Mrs. Snyder, referring to the following letter from Miss Hollis:

SENDS LETTER.

New York, Jan. 26, '13.

Dear Mamma: It may be possible for me to get pupils again soon, only I must first get more strength. Your letter has caused me to make a renewed honest fight. I write in haste to keep my work and send love to Mamma mine. The children I have been teaching music will come to see me again before Easter. Write soon please.

Mary Mother guard you.

Lovingly, "BABIE FAIR."

"I presume the only thing left for me to do is to review the whole terrible story," said Mrs. Snyder. "My husband, Colonel Fair, died a year and half after Lillian was born, leaving me in excellent financial circumstances. I went to Virginia City, Nevada, where I bought a large rooming house and it was there when my daughter was four years old that I first met Crittenden.

TELLS OWN STORY.

"At that time Crittenden represented himself as a single man and when I left Virginia City he still paid me attentions, saying that his wife had died a number of years before. I believed him, but later I found out that it was not so.

"I married Snyder and Crittenden again pestered me with attentions. I had told Snyder before my marriage of the Crittenden incident and he said that if he should bother me after my marriage he would shoot him.

"Crittenden kept up his attentions and was even so bold as to enter my house. I feared that if my husband should see him there would be murder. Shortly afterward Crittenden sent me a note saying my husband was paying attention to another woman and offered to hire detectives to shadow my husband. He asked if I had any objection and I said no. One night the detective, McDougal, came to my house and told me that he was ready with evidence. Accompanied by two witnesses and the detective, I found my husband with another woman.

SUED FOR DIVORCE.

"I sued for divorce and was granted a decree in three weeks. After it was all over I learned that Snyder had been paid by Crittenden to aid in furnishing evidence by which I would be persuaded to sue for divorce. After the trial I accused Crittenden to his face of having been responsible and he neither denied nor admitted that my accusation was just.

"I told him then that if I ever met him again I would shoot him and I did. I was acquitted and many of my closest friends told me that I should have shot him a lot sooner. Immediately after the trial I took a flat at the corner of Gough and Hayes streets in San Francisco, where I lived until my daughter was 13 years of age.

DAUGHTER MARRIED.

"Between the ages of 18 and 19 she married Andrew W. Haynes.

"She had $10,000 at the time of her marriage in her own name. Her marriage was not a happy one, and after living with Haynes for about six years she secured a divorce. She was never married again.

"Afterward she went on the stage, playing at the old Alcazar Theater, and never going on the vaudeville stage. She later showed great ability in dramatic work, and went East, where she continued her dramatic work until 1902. Since then she has devoted her time to writing. She was the author of a number of plays, some of which she staged with success.

LOVED THE WEST.

"She enjoyed great success until the past few years, when she had been in ill health. I have heard from her from time to time, and a year or so ago wrote to her that I would try to join her in New York. She replied that she would try to come to California, as she would 'rather live in the ashes and ashes of San Francisco than in a palace in New York.'

"I realize now that it will not be long before I will join her. I am a woman 75 years of age, and have not a great many years before me. It is for this reason that I desire to set the facts in the case aright."

CONSPIRACY CHARGED TO POSTOFFICE OFFICIALS

Former Postmaster Says He Was Ousted for Refusing to Contribute to Fund

WASHINGTON, Feb. 11.—With the examination of Postmaster Thomas J. Camp of Beebe, Ark., the Senate campaign funds committee today launched into an inquiry of the campaign of 1912.

Details of an assessment upon officeholders in Arkansas by the Republican State committee were described by Camp, who said he recently had been compelled to resign under protest as postmaster at Beebe, Ark.

Camp produced letters signed by Gordon H. Campbell, treasurer of the Republican State committee, demanding a contribution of $39. Camp observed that was 3 per cent of his salary and he did not make the contribution. He sent the first letter to Postmaster General Hitchcock, he said, asking whether he would be removed if he failed to comply with the request. He received no answer, he said, but in November and December received letters from First Assistant Postmaster General Grandfield demanding his resignation.

CHARGES CONSPIRACY.

Reports of two inspectors were said by the postoffice department to have formed the basis for the demand, but Camp, sending his resignation under protest, declared he had been the victim of a conspiracy. The postoffice department charged him with being incompetent, failing to treat patrons properly, not employing sufficient help and discharging an employe without cause.

The letters presented to the committee by Camp were all signed in fac-simile of Gordon H. Campbell's handwriting and were in a general form, with the amount and the name of the addressee filled in. On each envelope was the following notice in large type:

"Notice—This letter not to be opened in a building occupied by the government in the transaction of official business."

QUESTIONED PATRIOTISM.

One letter, dated September, 24, 1912, referred to the need for money in the national campaign and said in part:

"You were called on in a previous letter to contribute $39 to the campaign fund. Up to date I have received no remittance. Why? Have you not enough hearty patriotism to respond to this call, as others in our party have responded—not only those who are holding office, but those who are not holding office, who believe in the principles of the party and who want to see the present administration and our splendid prosperity continued? I trust you will not require me to write you another letter, but will respond at once so that we can render the necessary aid to the national committee."

Another letter, also signed with the rubber stamp signature of Campbell, and dated October 8, 1912, said in part:

"I regret exceedingly that you have failed to respond to my urgent and repeated request for financial aid in the present campaign. I hope to receive by return mail your remittance of $39. Please do not compel me to make another call. A Republican reaping the fruits of prosperity brought about by our party's policies is, to my mind, an ingrate when he refuses to aid his party when aid is needed."

LETTER SENT TO WIFE.

Camp showed letters he had received in 1909 asking him to contribute $33, his salary was then $1200. The letter to him was inclosed in a letter to his wife with the admonition to her not to make the delivery of the letter to the postmaster "in a building used as a postoffice or other government offices."

Camp did not make that contribution, he said, and told the committee that he had understood from inspectors who had examined his office that affairs were in good shape. Inspector Wynne had told him, he declared, "that he could go into almost any postoffice and rake up enough irregularity to put persons out of business."

Under questioning by the committee Camp testified that the inspection of his office had been made before any of the letters were received soliciting his campaign contribution. He could not recall of any inspection after he had received and failed to answer the campaign request.

Gordon H. Campbell was present at the hearing today and will testify tomorrow.

LOSES HEAVY SUIT FOR RECOVERY OF TAXES

Judge Waste Decides for the County in $25,000 Litigation.

C. S. MacMullen Has Fought Hard to Recover Alleged Excess Payments.

C. S. MacMullen lost his suit against Alameda county for the collection of more than $25,000, alleged to be due on excess personal taxes collected during the fiscal year of 1902-03, through a decision handed down today by Superior Judge W. H. Waste.

MacMullen claimed that the board of supervisors that year had improperly fixed the tax rate and that persons who paid on the basis of assessment were entitled to a refund. With a large number of assignments in his favor, amounting to a sum between $25,000 and $50,000, MacMullen brought suit. His first effort resulted in the suit being thrown out of court. On appeal to the higher court a trial of the case was ordered, with the result that judgment was given the defendant today.

District Attorney Hynes has fought the MacMullen suit for the last five years and the victory is considered an important one for the county, for the reason that it eliminates the possibility of other litigation along the same lines which might be brought out covering a period of many years. Members of the board of supervisors which fixed the rates testified at the trial.

BARBARY COAST TO FEEL RESULT OF VICE REFORM

Supervisors Frame Five Drastic Measures Against the Tenderloin Resorts.

Women Habitues to Be Driven Out as Trade Rustlers by Hundreds.

SAN FRANCISCO, Feb. 11.—Gambling and the more flagrant evils of the tenderloin were placed under the ban by the police commissioners last in the adoption of five resolutions calling for a strict interpretation and enforcement of city ordinances and holding individual patrolmen responsible for violations in their districts. The action foreshadows the most drastic suppression of the notorious "Barbary Coast" ever attempted. In forty dance halls in the tenderloin, girl employes are prohibited to make a percentage on the sale of drinks, as in the past. The police estimate that nearly 800 women are affected by the order.

Music and dancing in resorts near Golden Gate Park, hitherto frequented by late automobile parties, will be stopped March 1.

VIOLINS STOLEN.

SAN FRANCISCO, Feb. 11.—Four violins of great value were stolen from the store of J. D'Arcy, 1621 Market street, some time during last night.

BERKELEY GOSSIP of STUDENTS and RESIDENTS in UNIVERSITY TOWN AND SOCIAL and PERSONAL HAPPENINGS of BAY in the ISLAND CITY ALAMEDA

W. C. T. U. OFFERS STUDENT PRIZE

Total Abstinence Contest Is Announced by Berkeley Organization.

UNIVERSITY OF CALIFORNIA, Feb. 11.—The Berkeley W. C. T. U. has announced a repetition this year on its annual prize of $50 to the university student writing the best essay on the subject chosen for 1913. This will be "The Relation of Individual Total Abstinence to the Prosperity of the Nation."

The contest is open to all students of the university. All essays must be typewritten and each must have an identifying mark other than the author's name; this mark together with the author's name must be enclosed in a sealed envelope and delivered with the essay. All essays must be in the hands of the recorder of the faculties not later than April 1, 1913. Essays shall be graded on clearness of thought accuracy of statement and originality of presentation. The maximum number of words shall be three thousand, and the minimum two thousand.

The essay winning this prize is entered in the inter-collegiate contest for the State prize of $50. The winning essay in the inter-collegiate contest is entered in the interstate contest for the Susan J. Steele national prize of $100.

LEAVE FOR TRUCKEE ON HONEYMOON

ALAMEDA, Feb. 11. — Miss Mary Salter of Oakland and James A. Bradley of this city are man and wife, following a ceremony performed at the home of the bride's parents, Emerald and Forty-first streets, Oakland, by the Rev. H. E. Beeks, of the First Methodist church of this city.

The young couple left immediately upon a honeymoon trip, a portion of which will be spent in attending the winter carnival at Truckee and including a sleigh ride at Lake Tahoe. Following this an extended trip will be taken to the southern part of the State. On their return the young people will make their home in Sacramento where the groom is in business. Bradley is the son of Mr. and Mrs. A. O. Bradley of this city.

EAST ENDERS FAVOR COMMISSION GOVERNMENT

ALAMEDA, Feb. 11. — At the meeting of the East End Improvement club last night the club endorsed the commission form of government and passed a motion requesting the city council to place the commission government proposition upon the ballot at the election in April.

The club will also inform itself of the scope and procedure of the Alameda County Tax association, with a view to lending its support to the organization.

The big club jinks in Moose hall tonight was also discussed. All plans for the jinks have been completed and a successful evening is already assured. A crowd is expected which will tax the capacity of the hall.

ALAMEDA PERSONALS

ALAMEDA, Feb. 11. — Mrs. Adolph Schubert, who was called to Alameda by the recent death of her father, Professor Kaehler, a leading Alameda musician and teacher, is to return this week to her home in Fresno. Mrs. Schubert was reared in this city and after her marriage lived on Weber street until her husband's business interests necessitated moving south.

Mr. and Mrs. Dudley Sales (Tosca Bruntsch) are receiving congratulations over the birth of a son. The baby was born yesterday at the Fabiola hospital in Oakland.

The engagement of Miss Stella M. Koordt and Paul A. Dufour was announced Sunday evening at a reception tendered Mr. and Mrs. Edward Eggers upon their return from their honeymoon. Mrs. Eggers was Mrs. Bertha Koordt Bowen, a sister of Miss Stella Koordt. The bride-elect is the daughter of Mr. and Mrs. H. M. Koordt and is a well-known Alameda girl. Dufour is an architect and a San Francisco resident. He is a cousin of William Dufour of this city and is in the employ of the Southern Pacific. The wedding is to take place this fall.

Mr. and Mrs. Albert Arents, who were married at the Arents' home in West Alameda last week, held a wedding reception in Hamilton hall, Oakland, Sunday evening, which was attended by a large number of their friends. Dancing, with an informal music program, was the chief diversion of the evening. The affair was thoroughly enjoyed by the half-hundred guests present.

City Physician and Mrs. Arthur Hieronymus entertained Mr. and Mrs. Will Cressy, Sunday, at the Hieronymus home on Chester street. The two families are old friends and one of the first friends to greet Cressy on his recent return to the Oakland Orpheum was the Alameda physician.

MISS VERA KAHN WILL BE BRIDE OF E. G. NELSON

MISS VERA KAHN.

ALAMEDA, Feb. 11. — Friends of Miss Vera Kahn are greatly interested in the announcement of her engagement to Edwin G. Nelson of San Francisco. The engagement was told to a party of friends invited to the Kahn home Saturday afternoon by the young hostess for a social afternoon in honor of Miss Cora Shannon of Scotia, who is a house guest at the Kahn residence at 2236 Clinton avenue. Valentine place cards on the supper table told the engagement news.

Miss Kahn is one of the three daughters of Mr. and Mrs. J. B. Kahn. Her father is superintendent of the Alameda municipal light plant. She was educated in the Alameda schools and has hosts of friends in this and other bay cities. Nelson is the son of Mr. and Mrs. Charles Nelson of Crescent City, Del Norte county. His father is a prominent shipping and lumber owner and operator. The wedding will probably take place late in the summer.

The Misses Edith and Lillian Kahn assisted the young hostess in entertaining Saturday afternoon. The guests present were: Miss Cora and Lillie Shannon of Scotia, Cal., the Misses Edna Mauerhan, Mary Healy, Adele Maracci, May Fenning of San Francisco, Audery and Marjory Taylor, Edith Searle, Grace, Frances, Louise Bergman, May and Gertie Wilson, Maud Etter, Jane Dickie, Mrs. Wallace Meracle, Mrs. Wallace Giffen, Mrs. Montgomery Johnson, and Mrs. Jos. B. Kahn.

ALAMEDA AERIE TO TALK NEW BUILDING

ALAMEDA, Feb. 11. — Alameda Aerie No. 1076, Fraternal Order of Eagles, has in store for its members a pleasant surprise for next Thursday evening, when following the initiation of a large class of candidates a novel banquet will be served. A general good time and old-fashioned meeting will be the order.

On the evening of February 27, the meeting will be given over to the discussion of the new building and a time will be set for its commencement. There is a great deal of interest being taken in the new home for the Eagles, and the entire lodge will rejoice when the first shovelful of earth is turned. The club house will be located on Alameda avenue, at Oak street, and the plans have already been drawn and accepted.

A social dance will be given by the drum corps in Moose hall out the evening of February 25, and the committee is working hard to make the affair a brilliant one.

POSSESSES RECEIPT OVER 100 YEARS OLD

ALAMEDA, Feb. 11. — Some time ago City Treasurer Oswald Lubbock displayed a poll tax receipt dated at San Francisco in 1849 and expressed the belief that the instrument is the oldest of its kind in existence. So far his belief has gone unquestioned, but the splendid habit of saving receipts has brought to light two other old papers, the property of Alameda residents, which antedate the poll tax receipt of the city treasurer.

One of these was a tax receipt now the property of P. P. Ward. Its date is 1836, and it was issued in an eastern State.

Mrs. D. M. Booth, of 1032 Regent street, however, has a receipt that so far is the oldest that has come to light. It is for 47 cents, and was issued to Simon Williams, the grandfather of Mrs. Booth's deceased husband, J. G. Booth. The receipt is dated Burlington, Vt., May 6, 1809. It is thus 104 years of age.

GIVEN BACK BAIL MONEY.

ALAMEDA, Feb. 11. — Mrs. T. Oquie, two weeks from Japan, unable to speak English, but able to ride a bicycle, found justice tempered with mercy this morning when Police Judge R. B. Tappan refunded her bail money given last week when she was arrested for riding a bicycle after dark without a light.

The court's investigation revealed that the lamp had just gone out when the police made the arrest.

PLAN RECEPTION.

BERKELEY, Feb. 11.—The Dormitory Club of the Berkeley Y. M. C. A. has planned a Valentine party and reception for Friday evening at the association building on Allston Way and has sent out a number of invitations. Mr. and Mrs. Ira D. Vayhinger and E. A. Corey, a new secretary, will be the honored guests. Vayhinger was recently married in the east and was accompanied back to the coast by his bride. The program will be arranged by the club.

WATCH IS STOLEN.

BERKELEY, Feb. 11.—I. Purcell was robbed yesterday of a watch and chain worth $25 at a new house on which he had been at work in South Berkeley. He resides at 4599 Grove street, Oakland. The watch was taken by a man who was seen loitering about the premises and whose description has been furnished the police.

CHIMNEY CATCHES FIRE.

ALAMEDA, Feb. 11. — A chimney fire at the H. W. Fores residence, 1208 Union street, called out Hose 4 last night at 6 o'clock. No damage was sustained. The property is owned by Mrs. E. G. Buckley.

WANT COUNCIL TO STOP VACCINATION

Antis Petition Commissioners to Oppose the Board of Health.

BERKELEY, Feb. 11.—The anti-vaccinationists carried their war against compulsory vaccination of school children to the city council this morning with a request that the council use its influence with the board of health to bring about a districting of the city and the readmission of children in unaffected districts. As a result of the request a meeting was held by the council this afternoon at which Dr. J. J. Benton, health officer, and Dr. A. F. Gillihan, president of the board of health, were in attendance.

The petition of the anti-vaccinationists contained 300 names. It was as follows:

"As citizens and taxpayers we respectfully call your attention to the turmoil into which the citizens of Berkeley have been thrown by the publicity given by the board of health to the few cases of smallpox existing in our city.

"We deeply deplore this unfortunate notoriety.

"Since the board of health was created by your authority we petition your honorable body to use your good offices to the end that all children outside of the smallpox zone, whether vaccinated or unvaccinated, may be readmitted to the schools."

The petition was presented by J. A. Sands and M. M. Barnet. Commissioner Wilson offered a resolution requesting the board of health to district the city. It received no second. A conference with the health board officials was arranged for this afternoon on motion of Commissioner Turner.

Y. W. C. A. BUILDING SITE IS SELECTED

The Association Buys $20,000 Property on Webster Street.

The site for the proposed new building for the Young Women's Christian Association was made public this morning by the transfer of property on Webster street, 350 feet north of Fourteenth, from D. B. Huntley to Miss Grace M. Fisher, president of the association, for a consideration of $20,000. The lot is 50x150 feet and represents an ideal location for such an institution. The sale was made by S. H. Masters of the Laymance Realty company.

Miss Fisher said this morning that plans for the new building were now being considered by Architect Miss Julia Morgan assisted by the building committee. A three-story building of Class A construction and ornamental design is desired. Careful consideration of the details of the new building will mean that actual work will probably not be commenced before three or four months.

Two hundred thousand dollars was pledged by public subscription towards the building fund of the Y. W. C. A., and much of this money has already been collected.

Miss Fisher hopes to see Oakland possess the finest Association building on the Pacific Coast.

OFFICERS ELECTED BY STUDENTS OF COLLEGE

BERKELEY, Feb. 11. — The student body of the Berkeley business college has elected the following officers for the ensuing term: Alwin Rhemke, president; Miss Maude Papke, vice-president; Miss Helen Morsh, secretary; Robert Huffman, treasurer; Walter Klingle, sergeant-at-arms.

The student body will give a St. Valentines dance and social next Friday evening in the assembly hall of the business college which promises to be a most successful affair. The following committees have been named:

Reception and floor committee—Pearl E. Carr, chairman; Dixie Driver, Joseph O'Doul, Leslie Mitchell, Miss Velma Butler.

Entertainment committee — H. L. French, chairman; Ruth E. Burgerman, A. C. Hamilton, Amelia Quijada.

Decoration committee — Mrs. Z. P. Smith, chairman; Ruth O'Dette, Walter E. Higgins, Elmer Griffin, Miss Gwendolyn Underwood.

Whist tables will be provided for those who do not dance. Other games will also be indulged in. This feature of the entertainment will be in charge of E. L. Hillman with an able corps of assistants.

BRILLIANT WEDDING IN BETH ISRAEL SYNAGOGUE

SAN FRANCISCO, Feb. 11.—Congregation Beth Israel was a scene of a brilliant wedding, witnessed by 1000 friends and relatives last Sunday at 4:30 when Miss Sadie Sabolscy, the daughter of Mr. and Mrs. A. Sabolscy, was married to Herman Cohn.

The wedding was performed by the Rev. M. S. Levy. Miss Rose Cohn, a sister of the groom, was maid of honor and Miss Sylvian Sabolscy and Miss Ruth Cohn were bridesmaids. Henrietta Michaels acted as flower girl. Mr. Abe Baum attended the groom.

After the ceremony the guests departed to the Maison Doree where an elaborate supper was served and telegrams were read. Rev. M. S. Levy acted as toastmaster. Mr. and Mrs. Cohn left for the south to be gone about ten days.

UNION CHURCH SERVICE.

ALAMEDA, Feb. 11. — Tomorrow evening at the First Presbyterian church of this city, the congregations of the Presbyterian and the Congregational churches will meet in a union service at which Rev. A. Wesley Mell will give a tereopticon lecture on the work of the Bible society in the Philippines, China and India.

Rev. Mell is a good speaker and has a great experience to draw from. His pictures will illustrate the various phases of the operation of the American Bible society that is now printing and distributing the Bible in every known language. The public is invited to attend. There will be no admission charge.

FINDS BOYS ON STREET.

ALAMEDA, Feb. 11. — Secretary M. J. White of the Society for the Prevention of Cruelty to Children, is investigating the story told by James and Harry Blank 11 and 9 years of age. The two boys have been found repeatedly on the streets by the police and sent home.

They were rounded up by Police Officer Jesse Rogers last night again and told the officers that they had been locked out of the house by their parents and could not go home. White will interview the parents and secure their statements before taking any further action.

JAP FREIGHTER HAS ROUGH TRIP

Kenkon Maru Brings Load of Coal and Stories of Bad Weather.

After a rough thirty-day passage from the Orient, the big Japanese freighter Kenkon Maru No. 8 got into port yesterday and took a berth at the Western fuel bunkers. The ship came from Karatsu. Captain Takai brought it across and this morning declared that the passage was one of the roughest of his experience. In addition to the heavy weather experienced, unusually impregnable fogs hovered over the vessel for days at a time, making it necessary to go under slow draft. The Kenkon is the first Jap to dock here this year and is also the largest vessel to discharge in the inner harbor since the first of the year. The Kenkon is a vessel of nearly 4000 tons. With the conclusion of its coal discharge at the Western bunkers the vessel will load lumber for Australia, touching at European ports. G. W. McNear, Inc., of San Francisco have chartered it for the passage.

WANT GREATER SPEED.

Believing that they can get more speed out of their ferry boats the Key Route Company has installed the new Emerick oil thrust bearing in its Oakland-San Francisco ferry steamers. It is expected that the new system will materially aid in increasing the speed of the craft and it is hoped later to make trips of shorter duration between the two cities. The Dollar Steamship Company will have one of the systems installed in their steamer, the Melville Dollar, as a sort of experiment. If the affair can do all what is expected of it, it will probably be installed in many of the coastwise steamers. Shipping men all along the coast are interested in the installation on the Dollar and when the craft makes its first appearance with the new bearing it is expected that there will be quite a representation of shipping interests here.

SCHOONER OVERHAULED.

For repairs and overhauling the three-masted schooner Oceanic Vance was berthed at the Pacific shipyards this morning. The vessel in running before a storm off the Washington coast recently was badly damaged, the after mast being dismantled and the deck fixings being smashed. A new mast will be stepped here and other repairs completed. The Vance is owned and operated by the Charles Nelson people.

The tug Walter Hackett is at the Pacific shipyards undergoing a general overhauling.

The steamer St. Helens completed its work at Long wharf yesterday and sailed for the north.

The Bandon, Sea Foam and Nome City are working in the inner harbor.

The Daisy Gadsby departed from the inner harbor late yesterday.

RUDGE DISMISSED BY GRAND JURY

Inquisitorial Body Adjourns After Yesterday's Session Until Thursday.

With the dismissal of Richard C. Rudge, a marine, from further appearance before the grand jury, that body last evening adjourned until next Thursday to complete its investigation of matters which have gradually taken on the aspect of a farce. That William Winslow was murdered in Sunol in 1908 has not been questioned by the inquisitors, or that there was a man by the name of Klein there at the time who is suspected of the murder, but from the testimony of witnesses and an examination of Rudge, who is said by J. B. Markley, a "private investigator," to be the man Klein, is is assured that there will be no indictment returned against him, and that the whole proceedings will terminate in complete vindication for the county officials as well.

When the grand jury convenes next Thursday, Attorneys G. F. Witter and James P. Montgomery, who are said to have instigated action against Rudge, will give their testimony. "Detective" Markley will also seek to show that he had grounds for asking that Rudge be detained on the cruiser California at Mare Island last January, and at the Bremerton Navy Yard a year ago on suspicion.

Mrs. Mary Amador of Pleasanton sticks to the story of her husband's alleged deathbed confession, in which he told her that a girl by the name of Helen Johnson had died in the Bernal roadhouse and was buried in Palomares canyon.

District Attorney Hynes has produced a woman who declared that she was the one known as the Johnson girl. She is alive. Mrs. Charles Gray of San Francisco has verified the statement.

However, Attorney Witter has asked that still more witnesses be subpenaed to appear next Thursday. They are:

J. H. Jarvis of Pleasanton, Mrs. A. Kelly, 711 Thirty-sixth street, Oakland; Ed Reck, Oakland; Deputy Sheriff George Black of Stockton, and Jan Rossi of Pleasanton, who knew the Johnson girl.

EMERYVILLE CANINES TO FEEL LEASH OF LAW

EMERYVILLE, Feb. 11.—The Emeryville Improvement Association took a hand in the matter of the rights of bulldogs to chase citizens over back fences and around the block, last night, when it presented a resolution to the town trustees calling attention to the fact hat he own ordinance, if enforced, would abolish he nuisance.

REPAIRING ENGINE HOUSE.

ALAMEDA, Feb. 11. — Repairs to engine station No. 2, on Webster street, commenced this morning and during the course of the improvements No. 2 hose will be stationed at the Chestnut street fire station. No. 2 and No. 3, the Sherman street hose, will take care of the west and district during the night hours.

Hose No. 2 will stand in the street in front of its own station during the daytime. The work includes the installation of a new foundation and the laying of new floors in the fire station. E. H. Sunderberg has the contract.

PUTZKER TO TELL OF BALKAN WAR

Educator Will Lecture on the Affairs and People of Peninsula.

BERKELEY, Feb. 11. — Professor Albin Putzker of the State university will deliver a lecture upon "The Balkan Peoples and the War," at the Berkeley Institution for the Deaf and Blind, Thursday evening, February 13, at 8 o'clock.

The lecture will be interpreted into the sign language for the benefit of the deaf and dumb. Mr. Putzker has traveled extensively in the Balkan peninsula, and his great ability as a linguist enabled him to get closer to the Balkan peoples than does the average traveler or globe-trotter. The public is invited.

"POLY" STUDENTS TO HOLD THEATER PARTY

Committees in charge of the theater party to be given by the members of the 1912 class of the Polytechnic Business College, at the Orpheum Theater, Friday evening, declare that the affair will be a big success. Hundreds of former "poly" students are responding favorably to the invitations sent out and it is expected that the theater will be taxed to its capacity. Ralph W. Smith, president of the class, assisted by a number of former classmates is arranging for several stunts in addition to the regular program. Among those who will be present at Friday night's affair are: Miss Lillian Johnson, Miss Zoe Sweet, Miss Mann, Mrs. Samuel Marshall, Miss Chrystal Leydecker and Miss Velma Lewis, and Alvin Alsing, Rudolph Alsing, George C. Blom, Louis Bruzzone, Arthur Clark, George D. Reauis, Charles Burroughs, Herbert Mann, Samuel Marshall, O. A. Leydecker, Ralph W. Smith, John Rasmussen, Arthur Flentl, Alva Love, G. Hurlbut, F. Currier and Henry Heara.

MOTHERS' CLUB PLANS SERIES OF LECTURES

BERKELEY, Feb. 11. — A series of three lectures will be given Friday and Saturday at the Berkeley high school by Mrs. Edna Norman Scott, professional reader, under the auspices of the Berkeley Federation of Mothers' clubs. "The Changing Hero" is the title of the first address, which will be delivered next Friday afternoon at 3:30 o'clock. The story of Robin Hood, Jean Valjean and Siegfried will be related by the speaker. "Responsibility of Society for What Children Read" and "Fairy Tales" will be the subjects of the second and third lectures.

CITY RECORDS INDEXED.

ALAMEDA, Feb. 11. — J. N. Barstow has completed his work of indexing the old city records that had heretofore been piled loose into cracker boxes without any attempt at segregation. The work required several months, as the records of the city from 1872 to 1902 had been kept without any index.

All of the important papers, deeds, leases, etc., have been arranged in order and indexed, and the useless documents filling about 20 of the cracker boxes returned to the attic, with the notice pasted upon the boxes that they contain no papers of importance.

U. C. SOPHOMORE CLASS ELECTS ITS NEW OFFICIALS

MISS CLARA MORTENSON.

UNIVERSITY OF CALIFORNIA, Feb. 11.—The women of the sophomore class perfected their organization for the semester yesterday with the election of officers and the discusion of plans. The officers and the discussion of plans. The Edith Cartwright; vice-president, Miss Catherine De Mott; secretary, Miss Clara Mortenson; treasurer, Miss Margaret Weeks.

It was announced at the meeting that the Charter Day banquet, given yearly by the sophomore women to the men of the class, would be held Saturday, March 23. The first informal dance of the class will be given March 29.

SEEBECK CASE CONTINUED.

ALAMEDA, Feb. 11. — The case of Mrs. Antoinette Seebeck, charged by Mrs. Bertha Wood of East Oakland with having performed an illegal operation, was continued this morning by Police Judge R. B. Tappan until February 25. Mrs. Wood is still seriously ill at the Alameda sanatorium and was unable to appear in court today.

Mrs. Seebeck and her attorney were on hand in readiness for the examination. The defendant is at liberty on $2000 bail.

DEPUTY ASSESSOR APPOINTED.

ALAMEDA, Feb. 11. — Auditor and Assessor F. J. Croll has appointed Frank J. Quigley deputy city assessor for the coming assessment season. Quigley will start work this week, assisting in getting things in readiness for the new assessment to start the first Monday in March. Quigley was formerly bookkeeper in the office of an Alameda newspaper. He is a leading member of the Alameda lodge of Moose.

PLANING MILL IS CAUSE OF TROUBLE

Emeryville Trustees Hear the Petitions of Both Sides; Defer Action.

EMERYVILLE, Feb. 11.—There was war at the meeting of the town trustees last night, when J. S. Cowan of the Golden Gate Planing Mill and Lumber Company appeared before that body, accompanied by his attorney, H. G. Walker, and demanded to know the reason that a permit to establish a $11,000 plant at Forty-seventh and San Pablo avenue had been held up.

Early last week Cowan applied to R. S. Hawley, the engineer of Emeryville, for the permit, having secured a lease on the property. He was put off, and calling later had words with Hawley, who threatened to put him out of the office. He was told to wait until the trustees met before action would be taken.

A petition signed by a number of persons was presented at the meeting, asking that the permit be denied, but T. C. Judkins, town attorney, stated that under the existing ordinance the permit must be granted. An effort was made to pass an ordinance which would stop the permit, but Attorney Walker pointed out to the trustees that such a course was futile, as it would be some time before it could become a law. The matter was put over until an adjourned meeting on next Friday night.

Hawley stated this morning that the petition had been listened to for the reason that the property was in a residence district, and that to permit the building of the planing mill would damage other property in the vicinity to the extent of $15 a front foot.

Cowan, through his attorney, intends to force the permit through under the ordinance. He said this morning: "It seems that the town officials of Emeryville are standing in the way of the progress of the town. Our location is not within 200 feet of other buildings, and the plant in operation will give employment to from 10 to 20 men. If to hold up a permit to establish an industry is the way to encourage the upbuilding of Emeryville, let them go ahead."

ALAMEDA RESEARCH CLUB HOLDS SESSION

ALAMEDA, Feb. 11.—Mrs. T. H. Kelly entertained the Research club at her home yesterday afternoon. Mrs. M. Donaldson was chairman and read "The Old Nest" by Rupert Hughes, a beautiful story of mother love and human life. Mrs. A. Dean's poem, "Write a Letter to Mother," was also read. The musical program, under the direction of Mrs. Donaldson, was as follows: Piano duet, Mrs. H. Horstmann and Miss Irma Kelly; violin solo, Master Dean Donaldson; songs, Miss Irma Kelly.

Mrs. A. James told of the new parcel post system and Mrs. F. Priestly read the treasurer's report. Mrs. G. W. Ross, the president, requested the members to attend the county federation of women's clubs in Oakland on February 18.

Mrs. Priestly will entertain the club on the afternoon of February 24, when Mrs. A. Dean will lecture on "European Art Galleries" and tell of her travels abroad.

TRIBUNE'S PAGE OF SPORTS

EDITED BY STAFF OF EXPERTS

Proposed 'Baby League' Plans Look Suspiciously Smoky

WOLGAST AND MANAGER LAUGHING IN THEIR SLEEVES

Not Much Chance of Boxer and Jones Falling Out Over $12,000 Fight.

By THE TIMEKEEPER.

Little credence is to be placed in all this talk about a split between Ad Wolgast and his manager, Tom Jones. The two are just working the old publicity gag and getting away with it, too. Though the dispatches say that Jones took Wolgast to task over the wire from Chicago for agreeing to Coffroth's match, all that Jones really wired when he heard the terms was:

"Congratulations; how did you do it?"

Any time a boxer can get hold of a nine-thousand-dollar guarantee with a privilege which will probably net him close to twelve thousand dollars, despite the fact that he isn't a champion, that boxer has no need for a manager. Jones will reach Portland today and he and Wolgast will chuckle together in glee in some back room over the way they pulled Coffroth's leg.

Then the two will climb on the rattler and come south, arriving here by Friday. Wolgast will take only six days to train and will enter the ring in good shape and free from the worries of a long strain of training

Harlem Tommy Murphy, Gunner Smith and Jim Buckley have moved to Billy Shannon's camp and opened quarters.

THE McALLISTER CASE.

Jimmie Rohan, matchmaker for the Oakland Wheelmen is confident that Amateur Bob McAllister will appear for him, if he finally decided to leave the professional ranks. Just now, the promoters are thicker than flies around a keg of molasses. Yesterday Coffroth, Jim Griffin, Promoter Lane and Jimmie Rohan were all tramping on McAllister's heels Lane offered the Olympic man one thousand dollars for four rounds, and Rohan made him by far the most attractive figure of all, for a six-round event. McAllister has indicated that he will appear in Oakland if he should finally decide to heed the advice of his admirers and turn professional

Jim Corbett was one of those who met McAllister yesterday and at the Corbett dinner last night in San Francisco, given by the Olympic club members in honor of James J., the latter quoted De Witt Van Court as predicting that McAllister would be the next champion of the world. Van Court predicted the same thing of Corbett and of Jeffries, so that he is recognized as one of the greatest authorities on the game in the country.

Three Jims May Go

Jim Buckley Jim Coffroth and Jim Griffin may leave for Los Angeles tonight to take in the Eddie Campi-Kid Williams bout in the south, scheduled for tomorrow. Quite a delegation is also figuring on going from Oakland and San Francisco and by the time the northern sports get there, ringside betting is likely to favor Campi strongly. The San Francisco boy is a powerful favorite around this section and unless he tires after the fourteenth round stands a good chance to win

Rivers in Training

Jim Rivers is now in the midst of light training for his bout with Knockout Brown at Vernon February 22. He is working on a scedule of light stunts every afternoon out at Doyle's club, preparing himself for about six days of strenuous work with which he will wind up the training season A long rest and proper attention to his physical self have put him in condition to start work and Manager Levy says that after a week of light training another week of the strenuous stuff will put him right on edge.

Tip From McGrath

Tim McGrath writes me as follows from Los Angeles, concerning Eddie Campi, who goes into the ring tomorrow with Kid Williams:

"Los Angeles, Feb. 10—Dear Friend: A few lines to let you know that my boy Campi who boxes Kid Williams here on the 12th is in fine shape I saw Kid Williams the other day and Campi has it on him, both in height and reach, and from what the boys say that saw him in action Campi is much faster. With all this in our favor, along with the way Campi has been showing with his sparring partners, he should win. From your friend, TIM McGRATH."

Williams is still working under wraps, say the fans who have watched him in the training camp and compared his training bouts with his record in the ring. But Manager Harris says that Williams is fit to fight the battle of his career and it matters not whether the fans like his chances or prefer Campi.

Fraser Versus Spear

Hughie Fraser, the local 115-pound boy, has at last been matched by Promoter Gene Malatesto, who will conduct the Royal Club contests next Friday night in

(Continued on Page 19)

MOUNDSMAN FOR U. C.

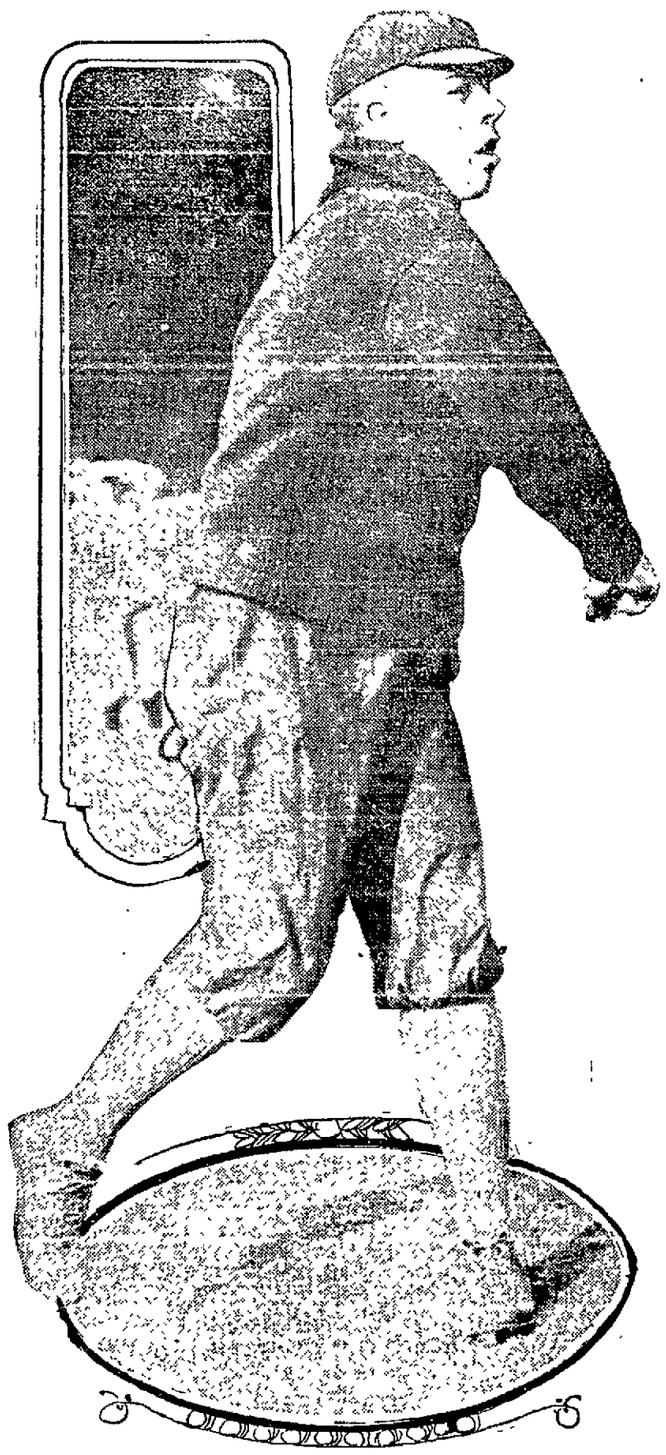

PITCHER CONKLIN, ONE OF THE TWO REMAINING VETERANS ON THE UNIVERSITY OF CALIFORNIA STAFF NOW THAT FORKER HAS BEEN BARRED.

FORKER'S DISBARMENT SETS CAMPUS IN QUIVER

By MARSHALL EVANS.

UNIVERSITY OF CALIFORNIA, Feb. 11.—Considerable discussion has been going the rounds among the baseball fans at the University of California today following the announcement of yesterday that Bill Forker, the veteran pitcher of the Berkeley nine would not be allowed to compete in the intercollegiate series this year on account of having played professional ball in Bakersfield last summer. The loss of Forker will be a severe blow to the California team, though it is by no means felt without skillful twirlers.

Conklin and Chapman, two pitchers who were instrumental in accomplishing the downfall of Stanford's batsmen in the second game of the intercollegiate series last year, are still on the squad to stay and will be a very hard combination to beat. Forker, however, was expected to do a good share of the mound work and his loss is a considerable one.

The debarment of Forker did not come about by means of a protest of any nature from Stanford, but was instituted by the faculty athletic committee at Berkeley, of which Professor Edmund O'Neill is chairman. Speaking of the incident last night, Professor O'Neill said:

"Forker has not been officially professionalized, and no formality of removing his amateur standing will be gone through. His name will simply be omitted from the eligible list which we will send to Stanford and that is all that will occur.

"We cannot allow men who play summer baseball for money to compete on California teams, and consequently Forker will not play."

In regard to the rumor that Stanford will follow the lead of California and will take similar action against one or two of her varsit men, nothing definite has been heard by anyone in authority at Berkeley. If, however, the names of the players who are suspected of having played professional ball are included on the eligible list from Palo Alto which will be submitted to the Berkeley authorities shortly before the final series, it is almost certain that there will be a protest or two coming from the Californians.

In the barring of Forker, California is taking a strong stand against the practice of summer baseball which has long been the greatest obstacle in the way of clean amateur baseball in college circles, and it is likely that the present position of the State university will have considerable effect on the standing of amateurs in the baseball squads of other colleges on the coast. Santa Clara university has recently adopted the same policy and the further growth of the idea is certain to follow.

FRESHMEN ANNOUNCE GAMES.

The schedule for the freshmen nine was given out at Berkeley today. The program arranged for the first year men starts on February 15 and includes contests with all of the leading high school teams about the bay. Fremont high school will send the first opponents for the freshmen on Saturday, February 15, and from that time until the 29th of March, the team will be kept busy with a schedule of 12 games, ending in the final contest with the University of Southern California varsity on the last named date.

The complete schedule follows:
February 15, Fremont high school.
February 19, Boone's academy.
February 22, Hitchcock's military academy.
February 25, Oakland high school.
February 27, Boone's academy.
March 1, Lick high school.
March 4, Berkeley high school.
March 8, University of California club.
March 10, Boone's academy.
March 13, Oakland high school.
March 20, Berkeley high school.
March 29, University of Southern California.

BASEBALL MAGNATES HAVE YAWNING SESSION

NEW YORK, Feb. 11.—With no important decisions to hand down and no long arguments to hear, the National Commission—the supreme court of baseball—had a placid session this afternoon. Seldom in the history of baseball has the commission had less business before it. The National League Clubs owners' meeting this afternoon had before them ratification of the 1913 schedule and some proposed changes in the constitution.

McDERMOTT GOING SOUTH.

NEW YORK, Feb. 11.—Jack McDermott, the national open golf champion, will start south tomorrow for a two-weeks' tour as a preliminary to his departure for England this spring to seek the British championship.

It is learned here that the Country Club of Havana, Cuba, has arranged for the first time for an invitation golf tournament, which is expected to be an annual fixture. It is to be held from February 18 to 22 inclusive, with three valuable trophies offered.

CATCHER HENRY HURT.

WASHINGTON, Feb. 11.—John Henry, the star catcher of the Washington Americans, it developed today, is under treatment for water on the knee. About five weeks ago Henry was operated on for a floating cartilage in the knee joint, which had given him much trouble toward the close of last season. While the operation was entirely successful, complications followed and the athlete now is reporting daily to a hospital. His physician, however, declares that Henry will be able to take his position behind the plate when the season opens.

THORPE TROPHIES ARE NOW A DRUG ON MARKET

Sweden Doesn't Want Them, Neither Does the Indian or the A. A. U.

What is the status now of the Jim Thorpe trophies? They were last heard of on the ocean bound for Sweden, to be returned to the secretary of the Olympic games, and he doesn't want them Neither does Sweden herself and neither, we take it, do the athletes who were beaten by Thorpe in fair competition want second-hand honors. Obviously, after Thorpe had been stripped of his buttons so to speak, he doesn't want them sewed on again by the tender hand of James E. Sullivan who so carefully cut them off.

Now, to be sure, Thorpe is a full-fledged professional and is on Muggsy McGraw's list of ball players, so that if the Indian makes good, he is at a financial gain. All the same, there is an undeserved stigma on his name and he cannot very well like that.

The far reaching effect of the hasty action of the A. A. U. in returning emblems of victory fairly won is likely to have peculiar effects on the next Olympic games at Berlin in 1916 The English athletes and athletic associations will surely by that time have working a microscopic scrutiny regarding the finest details of the amateur standing of any American athlete The London gentleman who suggested the combination of professionals and amateurs in the next Olympiad may not have intended to be sarcastic, but it will amount to that by the time that it soaks through. Of course, there will be counter-scrutiny by any sensible American athletic board concerning the eligibility of foreign athletes at the Berlin fest, but this will make neither for good feeling or genuineness of competition

We are inclined to the belief that the statute of limitations applies to the Thorpe outfit and that what he won really belongs to him, but that the A. A. U has made it practically impossible for him to re-accept his hardly won honors. If something happened so that the Thorpe trophies en route had to be jettisoned to lighten the load of the ship, that might be a way out. Or in.

TENNIS RESULTS.

SAN DIEGO, Feb. 11.—The semi-finals in the men's singles of the Coronado tennis tournament today were two exciting matches with William Johnston playing Clarence Griffin, and John Strachem matched with Nat C. Browne. Johnston found Griffin about as skillful as himself with the racquet, although he won in straight sets. Strachan also beat Browne, a worthy rival, whose deliberate, steady game kept him guessing on the change of pace.

Miss Florence Sutton won her semi-final match with Mrs C. Hall. Mrs Bruce was also successful in her semi-final in two stubbornly contested sets with Miss Gertrude Bleich.

COOPER BREAKS RECORD.

FRESNO Feb. 11.—Earl Cooper of Fresno broke the 75 and 200-mile records for a one-mile circular dirt track in a Stutz "40" here yesterday afternoon, making the former in 1:17:05 over that of 1:19:49 made by Strang of Columbus, Ohio, in a Buick, July 3, 1909. The time for the 200 miles was 3:28.05 4-5, against the A. A. A. record of 3:45. The race was sanctioned by the A. A. A., with E. H Cheffins of San Francisco as referee. Only one stop was made during the 200-mile run. No tire changes were made.

BOOST FOR SMOKY JOE.

BOSTON, Feb. 11. — "Smoky" Joe Wood, the premier twirler of the Boston American League team, signed tonight a contract for the coming season which provides for an advance of salary over that paid him last year.

MRS. DILLINGHAM WINS.

SAN DIEGO, Feb. 11.—Mrs. W. F. Dillingham, wife of the Captain Dillingham of the All-Hawaiian polo team, won the prizes in the approaching and putting contests in the women's championship golf tournament at Coronado, and also qualified for the championship flight.

ST. PAUL MAN WINS.

ST. PAUL, Minn., Feb. 11.—Theodore Peter of St. Paul won last night the light heavy-weight wrestling championship of America from Fred Beall of Marshfield, Wis. Beall won the first fall in 42 minutes, with a combination armlock and reverse body hold.

CHANCE AT FIRST; CHASE TO PLAY SECOND

NEW YORK, Feb. 11.—Frank Chance and Muggsy McGraw, managers of the rival New York ball teams, met yesterday evening and congratulated each other. Chance announced that he intended to come back into the game, saying:

"I intend to play first base myself and hope to be in the opening game. I feel in fine shape and my head does not bother me any more. I am positive I can manage the team better as a player than from the bench. Chase will play second and I feel confident that his speed will overcome the handicap of his being left-handed."

Additional Sports on Page 19

PITY THE AMATEUR!

— PHILADELPHIA NORTH AMERICAN.

Gotch says he will come from retirement if the public demands it. Ain't the stillness awful?

* * *

The fact that the Wolgast-Murphy bout was staged so suddenly obviates the necessity of employing press agents to bridge the interval between signing time and fighting time. For all which we humbly praise providence. Some of the Barnum stunts worked in connection with Luther McCarty merited life sentences.

* * *

What's the matter with a gallery of immortals in the sporting world? We suggest Bill Squires, "Mysterious Mitchell," K. O. Brown and Doc Frost.

* * *

A Chicago sporting scribe solemnly warns his brethren that when Mrs. Bat Nelson declares that her husband will not fight again she is not Fayking now. (Merciful Peter, I thought you croaked.)

* * *

John McGraw is said to have paid Glen Warner of Carlisle $2500 for tipping him off to Jim Thorpe. And they say advice is cheap!

* * *

Word comes from Washington that fellows who played baseball with Jim Thorpe say he is the biggest joke in a uniform they ever saw. All the same, Thorpe will get that $2500 back out of the gate receipts the first time Thorpe is advertised to pitch.

* * *

St. Loocy fans are all fussed up because some gent who comes from Ireland has discovered that Roger Bresnahan's right name is Brosnan, and that he's a descendant from a race of kings. How the old box office will boom with $120,000 Chance, Jim Thorpe and King Brosnan all doing business.

* * *

Why can't President Leavitt get busy? Can't we find some one on the Oaks whose forty-fifth cousin shaved Confucius? Maybe Mitze quaffs soup with his left mit.

* * *

Duffy Lewis, the Boston outfielder, has three Red Sox contracts in his inside pocket, and he isn't satisfied yet. He will go to Beanland personally, where he can be tamed with less publicity.

* * *

After a careful review of what Frank Chance intends to do with the Yanks—as outlined by prophets—the 1913 line-up probably will be as follows: Ford, catcher; Sweeney, pitcher; Cree, first base; Wolter, second base; Chase, third base; Chase, shortstop; Warhop, McConnell and Derrick, outfielders. There may be another combination which has been overlooked, but out of the 592 "probable line-ups" one may skid by at least one station in compiling the count.

* * *

Ever since Magnate Murphy of Chicago announced that he intended to start the Chicago ball games at 2 o'clock instead of 3, out of consideration for the indignant housewife and a delayed dinner, the baseball poets have been undergoing delirium tremens. Here is a fair sample:

1912.

Father, dear father, come home with me now—
I know that the score's one to one;
That Schulte is up and that this is the 12th,
But now YOU must make a home run.
For mother is waiting for you at the door,
And supper's been waiting some, too,
And she's got a hammer—Oh, no; she's not sore;
She wants to caress you, so do
Come through
Or she'll bounce the hammer on you.

1913.

There's peace and joy
At home, my boy,
Since Murphy changed the hour.
Each day at two
I say: skiddoo
To work and pin a flower
In my lapel
And walk a spell
Until I reach the park.
The game is o'er
By half-past four
And I get home 'fore dark.

I have a bunch
That honey bunch
Will greet me ne'er again
With rolling pin
For that base sin
Of rambling home at ten.
I'll see the play
And romp away
To my sweet cosy nest;
No suppers dead.
(What's that you said?)
"For Mike's sake, take a rest?"
Far as we go!

HELP IS COMING FOR POOR "BULL" PERRINE

NEW YORK, Feb. 11.—Beyond the ratification of the schedule little was done by the American League. President Johnson was authorized to investigate the case of Fred Perrine, a veteran umpire, who is reported ill and about to lose his sight, and to give him whatever financial aid Johnson deems necessary. Perrine is now at Berkeley, Cal. Another resolution was adopted making it compulsory for visiting teams to use the dressing rooms at the various parks instead of going to the ball grounds in their uniforms.

OAKLAND WAS NOT EVEN ASKED TO JOIN, SO DIDN'T REFUSE

No League Meeting Was Ever Called and All Ewing Ever Said Was "Aw H---l."

By BILLY FITZ.

If some one will please step forth and give us the low down on this proposed baby league, he will be conferring a benefit upon a suffering baseball public and clear up a muddle that begins to look rather ridiculous. Right now there is a tremendous amount of smoke concerning the new organization and apparently very little fire.

For some mysterious reason, the Southern sporting writers have been waxing hysterical lately and have been sending out stories galore, informing the public just what enormous benefits sundry northern towns would enjoy with a class C league. A dispatch from Los Angeles some time ago informed us in Oakland that we had agreed to put a team in the new league. Three days later we were informed, also by a Los Angeles telegram, that Oakland had decided not to enter the league, and that in consequence President Al Baum had decided to welcome Vallejo into the fold.

Since then, there has been a telegram every hour or so from the south changing the rating of the league, the number of games per week, and placing every town in the country from Visalia to Hog Hollow on the proposed circuit.

BLAMING OAKLAND.

Column after column in the Los Angeles press is devoted to the class C or class D or class some other letter league, and Oakland is being raked over the coals for refusing to come in and take program.

Just why Los Angeles should be telling us what we are going to do, or not going to do, is one of the mysterious things that you have to blame upon the climate. Prexy Baum went down there three days ago, and ever since we have been getting daily interviews from him, though he is back where we can see him every day and get first hand information whenever the occasion demands.

HOW COULD WE REFUSE?

It seems time now to put a stop to all the hysterics and state some plain facts. The management of the Oakland club has not been asked to be a party to any minor league, and therefore has never accepted or declined any proposition in that connection. In fact the management of the Oakland club does not even know what is contemplated by such a proposed league.

There has been no conference with President Al Baum, or J. Cal Ewing, though Baum one day, when he came over to look at the new ball park, asked Leavitt casually what he thought of a smaller league, and Leavitt told him he might consider it if the matter ever came up.

WHAT CAL. SAID.

To the writer's knowledge, the only thing about a class C league that J. Cal. Ewing ever said was "Aw, hell!" That was about a month ago, when Ewing was asked how he stood on the matter. If Ewing has changed his mind since then, the writer has no knowledge of the fact.

President Al Baum is the only man who seems at all enthusiastic over the idea, and Baum does not intend to invest any money in it. He wants the other fellows to do so, while willing to admit quite candidly that they will lose money every year.

If Henry Berry of Los Angeles and Ed Maier of Venice are really interested in any minor league, they have not said so, though that impression has been created by Los Angeles papers. We have seen, however, how those same southern writers have undertaken to express views and actions of the Oakland magnates, so not much credence can be placed on their representations of how Berry and Maier feel about it.

OLD STOVE STUFF.

To a man up a tree, it looks as though President Baum and one or two over zealous scribes constitute the entire baby league and will continue to constitute it.

Just what benefits Oakland, for instance, could possibly derive from a farm league is difficult to imagine. There is not a single man on the roster of the Oaks now who could be sent to such a league, for the simple reason that its rating would not permit the club to pay the player a salary sufficient to hold him there.

What Oakland wants is more than two Coast league games a week, and it is going to have them, too, next year or know the reason why. If Los Angeles is so sanguine of the success of a baby league and so indignant that Oakland has declined an invitation which was never made, why don't they put in a couple of teams themselves in the league.

There's Vernon with a good ball park, Riverside, Redlands and San Diego Why don't they jump on J. Cal Ewing for not putting another San Francisco team in his Coast league, or Sacramento for not playing competition ball up there?

WHERE HE GOT IT.

As a matter of fact, if Baum has really been telegraphing south what Oakland intended to do or what it wouldn't do, the source of his information lies on that side of the bay and not on this.

Though Ewing and Ish no longer control the Oakland club they have never said that they did not still hold quite a fat slice of the stock. Possibly Ewing and Baum have been chinning confidentially but neither has any license to speak for Oakland or to act for the Oakland management.

The latest story concerning this infant league prodigy is that Baum had called a meeting for tomorrow in San Jose and that Mitze would represent the Oakland club at the meeting.

NO MEETING CALLED.

As a matter of fact, Mitze is going to Livermore on that day, and no word has come to the Oakland management about any meeting in San Jose. Hogan is going there, because he does every year to visit his home and relatives. Wolverton is going back to Sacramento and not to San Jose, so it looks as though someone has bloomed again.

The baby league may come, but the maternal labors seem to be something weird and awful.

YOKEL THE WINNER.

DULUTH, Minn., Feb. 11.—Mike Yokel of Salt Lake City, won the middle-weight championship wrestling title from Walter Miller of St Paul. Yokel took the first fall in one hour and ten minutes and the second in 18 minutes

PRICE OF PORK IS RAISED $20

Sharp Advance in Cost of Live Hogs Causes Increase; Wheat Is Steady.

CHICAGO, Feb. 11.—Twenty-dollar pork today formed a notable feature of the provision market. That unusually high price per barrel was reached right at the opening, as a consequence of sharp advance in the cost of live hogs. First sales of provisions were 2½ to 10c above last night, with May at $19.97½ to $20 for pork, $10.70 to $10.75 for lard and $10.65 to $10.70 for ribs.

Insufficiency of the rainfall in the drought stricken regions of India had a steadying influence on wheat. Demand, however, was only of a scattering sort. The bears gave considerable attention to increasing rates southwest. Opening prices were unchanged to ⅛@¼c higher. May started at 94@94⅛c to 94¼c, the same change as the market taken altogether, touched 93¾c and rallied to 94⅛c.

Subsequently prices turned down grade on account of beneficial moisture in the interior crop belt and as a result of slackness in flour trade. The close was weak at 93½c for May, ½c under last night.

Big receipts made corn weak. May opened ⅛c to ½c lower at 53⅜c to 53¾c and sagged to 53⅜@53½c.

Bearish estimates on farm reserves led to a further decline. The close was weak, with May ⅛@⅜c net lower at 53¼@53⅜c.

General selling of oats resulted from the corn weakness. May, which started ⅛ to ¼c down at 35¼@35⅜c, fell to 35⅛c.

CHICAGO, Feb. 11.—Close: Wheat—May, 93½ and July 91⅞@91½c; September, 90⅛c.

Corn—May, 53¼@53⅜c; July, 53⅞c; September, 54⅞c.

Oats—May, 34⅞@34⅝c; July, 34⅝c; September, 34⅝c.

Pork—May, $19.97½; July, $19.97½.

Lard—May, $10.70; July, $10.70½; September, $10.80.

Ribs—May, 10.65; July, $10.65½; September, $10.70.

CHICAGO, Feb. 11.—Cash: Corn, No. 2 yellow 50½@51c; No. 3, 48@50c; No. 3 white, 49⅜@50½c; No. 3 yellow, 48¼@50c; No. 4, 45½@49c; No. 4 white, 46½@49c; No. 4 yellow, 46@48c.

Rye—No. 2, 62@64½c.
Barley—50@71c.
Timothy—$3@4.
Clover—$12@20.

BUTTER, EGGS, CHEESE

SAN FRANCISCO, Feb. 11.—Butter—Fancy creamery, 34½c; seconds, 32c.

Eggs—Store, 20c; fancy ranch, 21c.

Cheese—New, 14@16½c; Young Americas, 16@17½c.

CHICAGO, Feb. 11.—Butter—Steady. Creamery, 27@34½c.

Eggs—Easy. Receipts, 6452; at mark, cases included, 19@21c; refrigerator firsts, 16½@17c; firsts, 22c.

NEW YORK, Feb. 11.—Butter—Steady. Receipts, 12,736 tubs; creamery, extras, 37½@38c.

Cheese—Steady. Receipts, 248 boxes. State whole milk held white specials, 17½@19⅜c.

Eggs—Weak. Receipts, 12,152 cases. Fresh gathered extras, 26@27c; refrigerator firsts, 20@20½c.

MINING STOCKS
Furnished by Zadig & Co., Stockbrokers, 324 Bush St., S. F.

CLOSING QUOTATIONS.

COMSTOCKS.

	Bid.	Ask.		Bid.	Ask.
Ophir	30	31	S Nev	19	20
Mexican	3	12	Utah	..	02
Gould & C	3	04	Bullion	..	02
Best & B	01	..	Exchequer	01	..
C & V	29	30	S Belcher	06	08
Savage	05	..	Overman	24	..
Potosi	03	..	Justice	02	..
Hale & N	..	09	Caledonia	62	63
Crown P	21	..	Union	15	..
Con Imp	01	02	Chal Con	04	..
Kentuck	..	02	Occidental	70	..
[illegible]	2	..	Andes	04	..
Confidence	36	..	Scorpion	..	07

TONOPAH.

	Bid.	Ask.		Bid.	Ask.
Tono Ex	1.07½	..	J Butler	..	74
Macnamara	21	..	Ton Merg	85	..
Midway	32	..	Mons Pitts Ex	15	..
N Star	20	..	Halifax	1.00	..
W End	1.37½	..	Umatilal	03	..
Res Con	12	..	G Queen	03	..

GOLDFIELD.

	Bid.	Ask.		Bid.	Ask.
Gold Con	2.12	..	Comb Frac	06	..
Sand Ken	01	..	Gold Kew	.03	..
Jumbo Ex	31	..	Gold Port	..	02
Booth	04	..	Cracker J	..	01
Sil Pick Con	06	..	Red Hills	..	02
C O D	..	07	Yellow T	02	..
Lone St Con	03	..	Grandma	..	02
Oro	07	08	Merger M	27	..
Atlanta	16	17	Spear Gold	02	..
Gt Bend	01	..	Dia Fld D	..	05
Florence	40	..	Vernal	..	15
Diam B B	03	..			

BULLFROG.

	Bid.	Ask.
Mayflow Con.	01	02

MANHATTAN.

	Bid.	Ask.		Bid.	Ask.
Man Con	09	..	Mustang M	03	..
Gold W	10	..	Mn Hill Con.	..	01
Man Dex	04	..	Man Big F	84	85

OTHER DISTRICTS.

	Bid.	Ask.		Bid.	Ask.
Round Mt	35	37	Eagles N	02	..
Pitts S P	..	1.37	Flar G B	03	..
Pitts S P	..	66			

SALES.

500 Midway	32	500 Traction	00
500 Ton Merg	85	1000 Rescue	12
600 T Merg	85	1000 Oro	08
200 Dexter	04	500 B Fone	83
3000 Dexter	04	200 W Jap	19

SAN FRANCISCO STOCK EXCHANGE—OIL.

CLOSING QUOTATIONS.

	Bid.	Ask.		Bid.	Ask.
Amal Oil	.81.00	..	Pac Crude	..	43
Bay City	..	70	Palmer	15	17
Caribou	1.05	1.20	Peerless	3.90	..
Scrl Cent	20	..	Republic	15	..
De Luxe	50	..	Sauer D	1.35	..
Empire	50	..	Silver T	50	..
Mari 36	33	..	S W & B	17	20
McKittrick	09	..	Turner	1.20	1.25
Monte C	77	80	Wolverine	50	..
Nat Pac	04	05			

LOS ANGELES OIL EXCHANGE.
(Furnished by E. F. Hutton & Co.)

CLOSING QUOTATIONS.

	Bid.	Ask.		Bid.	Ask.
Amalg	82.00	83.00	Mari Q	..	20
Am Crude	30	..	Mascot	..	60
Am Pt pf	71.00	76.00	Nat Pa	03½	03½
Am Pt cm	51.00	70.00	Mid North	09½	11
Ass Oil	42.37	42.62	New Pa	..	51
Cal Md Oil	..	14	Olinda L	39½	41
Central	..	1.10	Palmer Oil	15	19
Columbia	77½	80½	Penn Mid	07½	..
Contin Oil	..	25	Traders	66.00	70.00
Lnos	04	05	Union	93.00	95.12
Mdelid	..	30	Union P	104.87	106.00
Fullerton	2.00	3.75	United Oil	35	..
Globe	..	01	W Coast	70	..
Inde Oil	90½	09	W Union	70.00	100.00
Mari N	..	04½			

NEW YORK STOCK LIST

in the New York Stock Exchange are from J. C. Wilson, member of the New York Stock Exchange, with offices in the Mills building, Montgomery and Bush streets, San Francisco:

The following quotations of prices of stocks

Sales	Stocks—	High.	Low.	Bid.	Ask
......	Am Agriculture	..	..	50½	51½
......	Do pfd	..	..	96½	98½
100	Allis Chalmers	4	4	..	..
100	Do pfd	10	10	..	..
21900	Amalg Copper	72	70⅝	71⅛	71¼
500	Am Beet Sugar	36½	35⅞	36	37
......	Do pfd	..	..	83½	90
11100	Am Can Co	42	39⅞	40¼	40⅝
800	Do pfd	126	124½	124½	125
......	Am Car & F Co.	..	..	52⅞	55
......	Do pfd	..	..	115	116
700	Am Cotton Oil	50½	49½	49	50
......	Do pfd	..	..	98	100
......	Am Hide & L	..	..	4½	5
100	Do pfd	27	27	27	28
300	Am Ice Securities	22	22	22	23½
200	Am Linseed	10½	10½	10¼	10¾
200	Do pfd	30	29⅞	27½	30
500	Am Locomotive	39½	38⅞	38¼	39½
100	Do pfd	..	..	104½	105½
4100	Am Smel & R C.	72¼	71	71½	71¾
......	Do pfd	..	..	105	105½
100	Am Snuff	189	189	188	189
......	Do pfd	..	..	103	105
200	Am Sugar	116¼	115⅞	116	118
200	Do pfd	116	116	116	118
......	Am Steel Found.	..	..	36	38
500	Am Tel & T Co.	132⅝	132	131⅞	132⅛
800	Am Tobacco	281½	281	281½	282
......	Do pfd new	..	..	105	105½
......	Am Woolen	..	..	17½	18½
......	Do pfd	..	..	77½	79½
1300	Anaconda	37⅛	36⅝	36⅝	36¾
100	Atlantic C Line	120	120	128	129
2600	A T & Santa Fe	103⅝	103	103	103⅛
300	Do pfd	101¼	101⅛	101⅛	101½
600	Bethlehem Steel	37	36⅛	36	36⅜
......	Do pfd	..	..	65½	67
2700	Balt & Ohio	102	101¼	102¼	102⅜
......	Do pfd	..	..	83½	84¼
300	B R T	90	89⅝	89⅝	90
5800	Canadian Pacific	237¼	235½	235⅞	236
500	C & O	77⅝	76½	76⅞	77
......	C & A	..	..	15	17
......	Do pfd	..	..	25	40
200	C & G W	16¼	16	16	16½
200	Do pfd	32	31⅝	31½	32½
100	C & N W	..	..	135⅛	136½
300	Do pfd	185¾	185⅝	186	189
2100	Cal Petroleum	55½	55	55¼	55¾
......	Do pfd	..	..	83	84
900	Goodrich	56	54½	53⅝	56¼
700	Do pfd	103⅝	101½	101	103½
1600	C M & St P	110½	110	110	110¼
......	Do pfd	..	..	136½	141
100	Central Leather	28⅝	28⅝	28	28½
100	Do pfd	95	95	94½	96
......	Central of N J	..	..	353	360
2400	Chino Copper	41½	40¾	41	41¼
3600	Colo Fuel & I	37⅝	36	36½	36⅞
......	Colo Southern	..	..	29½	30
......	Do 1st pfd	..	..	65	70
......	Do 2d pfd	..	..	63	70
400	Con Gas	137	136¼	136¼	136¾
900	Corn Products	14¾	14⅝	14½	14⅞
100	Do pfd	77	77	76½	77½
......	Del & Hudson	..	..	161	165
......	D L & W	..	..	415	420
......	D & R G	..	..	20⅝	21½
......	Do pfd	..	..	37	39
400	Distill Securities	19¼	18⅞	19	19½
2000	Erie	30⅝	30¼	30¼	30⅝
300	Do 1st pfd	47⅛	47⅛	47½	48
......	Do 2d pfd	..	..	37⅞	38½
3200	Woolworth & Co.	102⅛	99¾	101¼	101½
100	Do pfd	114	114	113⅝	114½
800	General Electric	141⅛	140¾	140¼	141
800	Gt Northern Ore.	38	37⅞	37⅞	38
2300	Gt Northern pfd.	128⅝	128⅝	128⅛	128¼
3000	Goldfield Con	2¼	2⅛	2⅛	2¼
500	Illinois Central	124⅛	124	124	124½
3100	Interboro Met	18⅝	18	18	18
1300	Do pfd	62⅞	62¼	62½	62⅝
100	Internat Harv	111⅛	111⅛	110⅝	112
......	Do pfd	..	..	113	113½
400	Internat Paper	12¼	12	11⅝	12
......	Do pfd	..	..	46	47½
400	Internat Pump	14½	14	13½	14
300	Do pfd	61	59	58	60
......	Iowa Central	..	..	10	12
......	Do pfd	..	..	20	23
300	K C Southern	25¾	25¼	25	25¾
300	Do pfd	60½	60⅛	59½	62
400	L E & West pfd.	30	30	..	..
600	Lehigh Valley	160⅛	159½	160	160⅛
700	Ligget & Meyers	224⅛	222⅝	223	224
......	Do pfd	..	..	114	115
300	L & N	138	137	136	137
200	Loose Wiles Co.	38⅛	38	..	..
100	Studebaker	34⅞	34⅞	..	..
200	Manhattan	132¼	132¼	..	..
......	Mexican Central	..	..	23	24
1900	Mexican Petrol	73	71¼	71⅛	72
600	Miami Copper	22⅞	22⅝	22⅝	23
......	Minn & St L	..	..	20½	23½
......	Do 1st pfd	..	..	44	48
100	M StP & S S M	138	138	136¼	138
......	Do pfd	..	..	146	153
......	M K & Texas	..	..	26½	27
100	Do pfd	61⅝	61⅝	61½	63
4000	Missouri Pacific	41	40½	40½	40⅝
......	National Lead	..	..	51⅞	52⅝
......	Do pfd	..	..	105⅛	105½
......	National Biscuit	118¼	118⅛	118⅛	123
2400	Nevada Con	17⅝	17¼	17¼	17½
......	N Y Air Brake	..	..	75	79
5400	N Y Central	107⅝	106	106¼	106½
......	N Y C & St L	..	..	55	..
......	Do 1st pfd	..	..	97	..
......	Do 2d pfd	..	..	80½	90
100	N Y Ont & W.	31½	31½	31⅝	31⅞
1100	Norfolk & West.	108	108	108⅛	108½
......	Do pfd	..	..	87	92
1000	Northern Pacific	118⅞	118¼	118¾	119
......	Omaha	..	..	125	135
......	Do pfd	..	..	150	159
......	P Lorillard Co	..	..	193½	198
......	Do pfd	..	..	114½	115¼
200	Pacific Mail	28	27⅝	28	29
200	Pacific Tel & T.	39¼	39¼	39½	40¼
......	Do pfd	..	..	96	101¼
7000	Penn R R Co	119⅝	119	119⅛	119½
1200	Peoples Gas	113⅛	111¼	111½	112
1200	Pittsburg Coal	22¼	21⅝	21⅝	22
400	Do pfd	90	89½	89½	90
200	P C C & St L	100¼	100¼	101	104
......	Do pfd	..	..	100	115
......	Press Steel Car	..	..	32	33¼
......	Do pfd	..	..	99	100
100	Pullman Co	160	160	..	..
......	Ry Steel Spg Co	..	..	31¼	32
......	Do pfd	..	..	98½	100
1900	Ray Con	19⅛	18⅝	18⅝	19
200	May D Stores	74½	74½	74	76
......	Do pfd	..	..	102	105
900	Rumeley Co	84½	81⅝	81⅛	82½
500	Do pfd	95	94	..	..
56700	Reading	163⅛	161⅛	162¼	162⅜
......	Do 1st pfd	..	..	91	91⅛
......	Do 2d pfd	91	91	91	91½
1000	Republic S & I	26⅝	25⅝	25⅞	26
100	Do pfd	..	..	86⅞	87
2000	Rock Island Co.	23	22¼	22⅞	22⅞
500	Do pfd	41	39⅞	39⅞	40
900	Sears Roebuck	203¼	202	200	204
......	Do pfd	..	..	124	124½
......	Sloss S S & I Co.	..	..	40	45
......	Do pfd	..	..	91½	96
......	StL & SF 1 pfd.	..	..	58	60
200	Do 2d pfd	27½	27	27	28
......	St L & S W	..	..	33	35
......	Do pfd	..	..	73½	75
27300	Southern Pacific	103¼	102⅝	102½	102⅝
600	Southern Ry	27	26⅞	26⅝	26⅝
......	Do pfd	..	..	79⅛	80½
800	Tenn Copper	34½	34⅛	34	34⅛
800	Texas Pacific	20¼	20	19⅞	20¼
700	Texas Oil	118	117½	117⅝	118
1800	Third Avenue	38	37	37	37½
......	Tol St L & W	..	..	11	13⅛
......	Do pfd	..	..	26½	28
400	Underwood	97¼	96	95¼	98½
700	Union Bag & P.	7⅝	7	6¼	7
700	Do pfd	38⅝	37	37	38
42700	Union Pacific	159⅞	157⅛	157⅝	157⅞
600	Do pfd	89¼	89	89⅝	89
1000	Un R R of S F.	30	27⅞	27½	28
700	Do pfd	57	55⅛	54½	55
......	U S Cast Iron P.	..	..	14	17
......	Do pfd	..	..	55	60
......	U S Realty	..	..	71¼	73⅞
5200	U S Rubber	67	65⅝	65⅞	66⅝
400	Do 1st pfd	106⅞	106⅛	106	106⅞
500	Do 2d pfd	..	..	79½	80½
77800	U S Steel Cor.	63⅞	62⅝	62⅝	62¾
1400	Do pfd	108⅞	108⅛	108⅛	108½
2200	Utah Copper	53½	52⅝	53	53½
400	Va Car Chem Co.	35¼	35	34½	35
[illegible]	Do pfd	..	..	106	110
......	Wabash	3¼	3¼	3½	3¾
......	Do pfd	..	..	12¼	12½
......	West Maryland	..	..	43	44
......	Western Union	72½	72	71½	72¼
......	Westinghouse	72½	71	71¼	72
......	W & L E	..	..	7	8¼
......	Do 1st pfd	..	..	21	25
......	Do 2d pfd	..	..	10¼	12½
200	Wisconsin Cen	51	51	50¼	51
1300	Inspiration Cop.	16¼	16⅛	16¼	16⅜

369800—Total shares sold. Bonds, $2,577,500.

Call loans—Opening, 4½ per cent; high, 4½ per cent; low, 2½ per cent; last loan, 2½ per cent; ruling rate, 4½ per cent; closed offered at 2½ per cent.

NEW YORK BOND LIST

	Bid.	Ask.		Bid.	Ask.
SAt Gen 4s.	97⅜	98	Wab Db 4s	60	60¼
At Con 4s.	103⅜	104	W Pac 5s.	82	82⅜
B & O 4s.	97	97½	Jap 4s.	82	91
B R T 4s.	89⅛	90	Jap 1st 4½s	89½	90½
Col Ind 5s.	84	85	Jap 2d 4½s	88	89
US Rley 5s.	87½	88⅛	SP Con 4s	88	89½
R I Col 4s.	64½	64⅞	D & G 5s	82	83
S P Ref 4s	93⅞	94	Armour 4½s	101	101⅞
S P Col 4s.	96	96½	US Reg 2s.	101	101⅞
UP 1st 4s	99	99¼	US Coupon.	101¼	101½
UP Con 4s.	95	96	US Reg 3s.	102½	103¼
US Stl 5s.	103⅝	101⅞	US Coupon	102¼	103¼
Utd Ry 4s.	63½	64⅛	US Reg 4s.	113¼	114⅛
C G E U 5s	93⅝	95⅞	US Coupon	113¼	114⅛
Am Tob 4s.	97	..	Panama 2s.	100¼	101¼
[illegible]	[illegible]	[illegible]	Panama	[illegible]	[illegible]
Chinese 5s.	90	92	O S L 4s.	102½	103
Allis C 5s.	58	62			

SUGAR MARKET

NEW YORK, Feb. 11.—Raw sugar, steady; Muscovado, 89 test, 2.98c; centrifugal, 96 test, 3.48c; molasses sugar, 89 test, 2.73c. Refined, steady.

SELLING HEAVY AS PRICES DROP

Liquidation Broadened Involving Inactive Stocks; Banks Contract Loans.

NEW YORK, Feb. 11.—Activity increased in Wall street today at the expense of values. Liquidation broadened as prices went down and the selling embraced many inactive stocks for which ordinarily there is not much of a market. Monetary conditions were an active influence. Banks called down their loans and the rejection of less desirable collateral forced sales of securities, which fell abruptly.

Call loans opened at 4½ per cent compared with 3 per cent yesterday. The vote of the firemen on the eastern railroads for a strike, the disorders in Mexico, and the further slump in the copper metal market abroad were other bearish influences.

Prices did not rebound when there was a pause in the selling and this circumstance led to renewed offerings for both accounts. Union Pacific lost 2¾, Reading 2 and other favorites from 1 to 1½.

Rumely's break of 4 points was due to the announcement of new financing.

Renewals having been made at 4½ per cent, little encouragement was derived from the easing up late in the day of call loans to 3¾.

New points of weakness cropped out in the stock market, especially New York Central, which sold at the lowest since 1911.

The market closed steadier. Bull operations were discouraged by some of the large blocks which came out as prices kept getting lower, and especially in Steel, where the short selling seemed to be unopposed.

When covering imparted a degree of steadiness to one stock, selling became more urgent in another, and the general effect was unsettling.

Fractional rallies were general in the last few minutes, aside from Southern Pacific with a new low price.

Bonds were heavy.

MONEY AND EXCHANGE

NEW YORK, Feb. 11.—Money on call, strong at 2½@4½ per cent; ruling rate, 4½; closing bid, 2¾; offered at 2¾.

Time loans, strong; sixty days, 4½ per cent; 90 days, 4¼@4¾ per cent; six months, 4½@4¾ per cent.

NEW YORK, Feb. 11.—Prime mercantile paper, 4¾@5¼ per cent.

Sterling exchange, weak, with actual business in bankers' bills at $4.8335 for 60-day bills and at $4.8740 for demand.

Commercial bills—$4.82¾.
Mexican dollars—48½c.
Government bonds, firm; railroad bonds, weak.

SILVER

NEW YORK, Feb. 11.—Bar silver, 61⅞c.

SAN FRANCISCO STOCK AND BOND EXCHANGE
J. C. Wilson & Co., Stockbrokers.

MISCELLANEOUS BONDS.

	Bid.	Asked.
Bay Counties Power Co 5s	101½	..
Cal Gas & Elec Unif 5s	95⅞	..
California St Cable 5s	101	..
City Electric Co 5s	97	..
Edison Electric Co of L A 5s	102⅝	103
Great Western Power 5s	86½	89
Los Angeles Ry 5s	105¾	106
Los Angeles Ry Sorp 5s	98½	99
L A Pac RR 1st Con Mtg 5s	104¼	..
Natomas Consol of Cal 6s	94¼	..
Northern Cal Ry 5s	100½	..
Northern Cal Power Con 5s	89⅝	..
Oakland Transit Con 5s	102¼	..
Oakland Traction Co 5s	..	92
Oakland Water Co gtd 5s	89½	90
Omnibus Cable Ry 6s	103¼	..
Pacific Electric Ry Co 5s	101	104⅝
Peoples Water Co 5s	81¼	81⅞
Sacramento Elec Gas & Ry 5s	103	..
Sacramento & Wood RR 5s	93½	..
San Joaquin L and P 5s	100	..
S F, Napa & Calistoga Ry 6s	104¼	105
do do 2d Mtg 5s	95	..
S P Branch Ry of Cal 6s	..	..
S P RR Co 1st Ref 4s	93½	93¾
S V Water Co Gen Mtg 4s	94½	94⅝
United RR of S F 4s	64¼	65
Valley Counties Power Co 5s	..	..

WATER STOCKS.

Spring Valley Water Co	64¼	..

GAS AND ELECTRIC STOCKS

Oro Elec Corp (pfd)	78	..

INSURANCE STOCKS.

Firemen's Fund	242¼	247¼
Pac Coast Casualty Co	125	138

SAVINGS BANKS.

Mutual Savings Bank	75	80

POWDER STOCKS.

Giant Con Co	110	..

SUGAR STOCKS.

Honokaa Sugar Co	7¼	8

OIL STOCKS.

Associated Oil Co	42	..

MISCELLANEOUS STOCKS.

Alaska Packers Ass	89½	..
Pac Tel & Tel (pfd)	..	98
Realty Syndicate	133½	..

MORNING SALES

5000 Cal G. E. Unif 5s	96
5000 Peoples Water 5s	81⅞
17000 Spring Val Water 4s	94½
2000 Spring Val Water 4s	94⅝
13000 Natomas 6s	94¼
2000 S P Ref 4s	93⅝
25 Associated Oil Co	42½
145 Hawaiian Com	31
5 Oro Electric pfd	73

COTTON MARKET

NEW YORK, Feb. 11.—Cotton—Spot closed quiet; middling ups, 1305c; middling gulf, 13.30. Sales, none.

FUTURES.

The quotations today were as follows:

Option.	Open.	High	Low.	Close.
January	11.79	11.79	11.69	11.69@11.70
February	11.57	11.57	11.57	11.55@11.58
March	12.57	12.64	12.50	12.53@12.55
April	..	..	..	12.40@12.42
May	12.44	12.50	12.37	12.40@12.41
June	12.30	12.30	12.30	12.27@12.29
July	12.36	12.46	12.29	12.31@12.32
August	12.22	12.22	12.15	12.15@12.17
September	11.83	11.85	11.79	11.77@11.79
October	11.77	11.79	11.70	11.71@11.72
December	11.79	11.79	11.74	11.71@11.73

Market closed steady. Spots unchanged. Middling uplands, 13.05c.

NEW YORK METAL MARKET

NEW YORK, Feb. 11.—Copper—Steady. Standard, spot and Feb., 14.50c bid; March, April and May, 14.50@15c; electrolytic, 15.75@16.25c; lake, 16@16.25c; castings, 15.50c.

Tin—Easy. Spot and Feb., 49.12½@49.37c; Mar., 48.75@49.25c; April, 48.62@49.12c.

Lead—Steady at 4.25@4.35c.

Spelter—Easy, 6.40@6.50c.

Antimony—Dull; Cookson's, 9.25@9.50.

Iron—Quiet and unchanged.

WOOL MARKET

BOSTON, Feb. 11.—Trading in domestic wool continues very quiet. Values remain fairly firm, but bidding is well below the asking price. New wool from Arizona commands 17½c, but reports from the west indicate very little bidding for the new clip.

Some sales of old territory stock in original bags below [illegible] for Wyoming, while graded territory sells at 22c for half blood.

AFTERNOON SALES—FEB. 11.

700 Cal Gas	90
10000 Gt West Power	86½
3000 Los Angeles Ry 5s	106
4000 Oakland Transit 6s	107¼
1000 Pacific Tel and Tel 5s	100½
9000 Peoples Water 5s	81⅝
8000 S PRR Co 1st Ref 4s	93⅝
5000 United RR of SF	64
2000 Key Route 6s	104¼
4500 Natomas 6	94¼
100 N Cal Power Co	39½
10 Pacific Lighting pfd	75
14 American National Bank	132½
145 Hawaiian Com & Sugar	33½
50 Onomea Sugar Co	32½
50 Paauhau S P Co	16½
50 Associated Oil Co	42¾
10 Do	42¾
125 Do	43

PORTLAND GRAIN MARKET.

PORTLAND, Feb. 11.—Wheat—Club, 84@85c; bluestem, 91@92c; forty fold, 86c; red Russian, 83c; valley, 90c.

SUN, MOON AND TIDES.

United States Coast and Geodetic Survey—Tables show time and height of high and low water at Fort Point, entrance to San Francisco bay. For Oakland (city waterfront), add 40 minutes, standard time.

Tuesday, February 11.

Sun rose ....7:05 Sun sets 5:44
Moon sets 11:01
Moon's first quarter, February 14, at 12:25 a. m.
Full moon........February 20, at 5:54 p. m.

February 11 to February 17.

Date.	Time.	Ft.	Time.	Ft.	Time.	Ft.	Time.	Ft.
11	2:40	4.9	9:51	1.9	2:30	3.9	9:24	1.9
12	3:00	5.0	9:49	1.5	4:10	3.5	9:34	2.4
13	3:55	5.2	10:38	1.1	6:04	3.4	9:41	2.9
14	4:34	5.3	12:06	0.7	7:37	3.8	10:43	3.2
15	5:14	5.5	1:14	0.2	9:45	3.9	..	..
	L.W.		H.W.		L.W.		H.W.	
16	0:02	3.5	6:25	5.7	2:13	-0.3	9:26	4.2
17	1:22	3.5	7:35	5.9	3:06	-0.7	10:17	4.5

LOCAL MARKETS

Provisions.

Hams (per lb)—California H. H. brand, 19c; M. & L. brand, 20½c; picnics, 12½c; Primrose, 20½c; eastern star, 20c; skinned, 20½c; monarch, 17½@18c; picnics, 13c.

Bacon—Primrose, 4 to 6 lbs, 29c; Eastern Star, 4 to 6 lbs, 26c; 6 to 8 lbs, 25c; 8 to 10 lbs, 24c; 10 to 12 lbs, 23c; Arrow, 8 to 10 lbs, 23½c; 10 to 12 lbs, 22½c; medium bacon, 18c; light medium, 18c; light dry salted bacon, 8 to 10 lbs, 21c; 10 to 12 lbs, 20c.

California Bacon—M. & L. brand, 6 to 8 lbs, 20½c; 3 to 10 lbs, 25½c; H. H. brand, 4 to 8 lbs, 23½c; 8 to 10 lbs, 22½c.

Beef—Extra family, family and mess beef, $22 per bbl.

Pork—Extra prime in barrels, $21; pig pork, $26; pigs' feet, $5.50 per half bbl, $2.25 for 25 lb. kegs and $1.50 for kits.

Wholesale Fish Market.

Prices (per lb)—Salmon, 12½c; spring salmon, 15c; halibut, 15c; chicken halibut, 10c; codfish, 6c; red rock, 10c; black rock, —; yellow tail, —; barracuda, 11c; sand dabs, 8c; soles, 7c; kingfish, 7c; carp, 6c; smelts, —; silver smelts, 10c; herrings, 4c; tomcods, 10c; striped bass, 15c; perch, —; mackerel, —; white bait, —; shad, 8c; pike, —; catfish, 12½c; crawfish, 28c.

The above quotations represent f. o. b. prices for cleaned fish, boxed and iced.

Butter, Eggs and Cheese.

Sales on the exchange were as follows: Butter—50 cases of extras at 36c and 20 cases of firsts at 33c a pound.

Eggs—10 cases of extras at 23½c and 10 at 21c a dozen. Also on the informal call, 130 cases of extras at 24½c.

Cheese—25 fancy California Young Americas at 17½c a pound.

Cheese—Fancy California flats, 16½c per lb, steady; do firsts, 14c, firm; do seconds, 12½c, firm; fancy Young Americas, 17½c, firm; do firsts, 16c, firm; Oregon flats, 17c, steady; do Young Americas, 18c, firm; New York fancy, 20@20½c, steady; Wisconsin fancy, 19½c, steady.

Egg Market In Nearby Counties.

PETALUMA, Feb. 11.—The week opened without a change in the egg market, and after receipt of transactions of the San Francisco Dairy and Egg Exchange independent dealers and speculators paid off for Saturday's delivery at the rate of 22½c for extra ranch and 21c for selected pullets. The delivery was light.

SANTA ROSA, Feb. 11.—The local egg market dropped off today on receipt of advices showing the morning transactions of the San Francisco Dairy and Egg Exchange. Dealers quoted 22c per dozen for first grade and 21c per dozen for second or pullet grade eggs delivered Saturday. The production is gradually increasing.

SANTA CRUZ, Feb. 11.—There was unusual activity among buyers today, but competition did not affect quotations. There was a drop of 1c in extras of best grade, but firsts and second showed no choice, bringing 21½c a dozen. The bulk of the egg supply is controlled by independent dealers.

Potatoes, Onions and Vegetables.

Potatoes (per ctl)—River Burbanks, 35@50c; Salinas do, $1@1.25; Oregon do, 65c@$1; sweet potatoes, $1.90@2.

Onions (per ctl)—Yellow, 45@60c.

Vegetables—Green peas, 25c lb; Mexican tomatoes, $1.50@1.65 per box; cucumbers, $2.50@2.75 per box; garlic, 1½@2½c per lb; cabbage, 40@50c per ctl; cauliflower, 30@40c per dozen; green peppers, 15@20c per lb; carrots, 50c per sack; celery, $2@3 per crate; lettuce, $1.25@1.75 per crate for southern; sprouts, 6@7c per lb; artichokes, 75c@1.25 per dozen; mushrooms, 25c@$1 per box; rhubarb, 5@7c per lb; do bay, 11c.

Deciduous and Citrus Fruits.

Apples (per box)—Fancy 4-tier reds, 75c@$1, with some selected bringing $1.10@1.25; 4-tier red pearmains, 40@60c; bellflower, 65c@$1 for 3½ and 4-tier and 60@75c for 4½-tier; Greenings, 60@75c; white winter pearmains, 75@85c; Newton pippins, $1.25@1.35 for 3½ tier, 85@$1 for 4 tier, and 50@65c for 4½ tier; common to choice fruit, 40@60c.

Citrus fruit (per box)—Naval oranges, $2.75@$3 for fancy, $2@2.50 for choice; frosted oranges, 50c@$1; tangerines, standard boxes, $2@2.50 for choice and $1@1.25 for common; seedless grapefruit, $1.50@3.50; Florida do, $5.50@6; lemons, $6@7 for choice and fancy, and $3.50@4 for standard; frosted lemons, $1@2; lemonettes, $4.50@6; Mexican limes, nominal.

Tropical Fruits—Bananas, 3@3½c per lb for Mexican, $1.25@1.75 per bunch for Hawaiian and 3¾@4½c per lb for Central American; pineapples, $2@3 per dozen.

Dried Fruit, Raisins, Nuts and Honey.

Prunes—1912 crop: Santa Clara, 3c per lb, with outside prunes ¼c less; 50s are ½c, 40s to 50s 1½c and 30s 3½c higher.

Raisins—Loose muscatels, 3¼c, 4c and 4½c for 2, 3 and 4 crown, respectively; 2, 3 and 4 crown layers, 95c, $1 and $1.25, respectively; 5 crown Denesa clusters, $1.70; 6 crown imperials, $2.20; seeded, 1 lb boxes, December shipments, 5c for fancy and 4c for choice, with the usual differential for 12 oz boxes; seedless sultanas, 50s, 6c; do Thompson, 6c for unbleached and 5¾@6½c for bleached.

Nuts (jobbing prices to the trade)—Italian chestnuts, 7@9c; pecans, 17@18c; filberts, 13@15c; peanuts, 5@8c; pinenuts, 12@14c.

New crop: Almonds—Nonparells, 16@16½c; I X L, 15@16c; Ne Plus Ultra, 14⅞@15c; Drakes, 13½c; Languedocs, 12½c; walnuts, f. o. b. shipping points, No. 1 softshell, 16c; do hardshell, 15½c; No. 2 hard and soft shell, 10½c; budded, 17c.

Honey—Fancy water white comb, 15½@16c; dark to amber, 13½@14½c; river comb, 11@12½c; water white extracted, 8@8½c per lb; light amber, 7½@8c; amber, 6½@7c; lower grades, 5@6½c per lb.

Beeswax—27½@30c per lb for light and 23@26 for dark.

Poultry and Game.

Poultry (per dozen)—Hens, $4@5 for small, $5.50@6.50 for large and $9@10 for extra; young roosters, $7.50@8.50; do extra, $9.50@10; old roosters, $4.50@5; fryers, $6.50@8; broilers, $5@6 for large and $3.50@4.50 for small; ducks, $5@7 for old and $8@10 for young; geese, $2@3 per pair; pigeons, $1.50@1.75; squabs, $2.50@3.50; dressed turkeys, 20@24c per lb; live, 18@19c; Belgian hares, $4@8 per dozen.

Game (per dozen)—Hare, $2.50; gray geese, $2.50@3.50; brant, $1.75@2.50; white geese, $1.25@2; honkers, $4@6. Wild ducks are nominal as dealers are unable to dispose of them satisfactorily owing to the rigid enforcement of the game laws.

Beans and Seeds.

Beans (per ctl)—Lima, $5.50@5.60; bayos, $3.35@3.45; large white, $4.25@4.35; small white, $4.55@4.75; pink, $3.70@3.90; cranberry, $4.75@5; blackeye, $3@3.20; red, $3.90@4.15; red kidney, $4@4.20; garvanzas, $3@3.30; horse beans, $1.75@2.25.

Seeds—Flaxseed, $3.85 per ctl; canary, 3¾c; alfalfa, 16@18c; rape, 1½@2½c; timothy, nominal; hemp, 3¼c; millet, 2¼@2½c per lb.

Dried Peas—Green, $3@3.25 per ctl.

Hops—California, 1912 crop, 20@21c per lb for choice, 15@18c for medium and 12½c for common.

Hay and Feedstuffs.

Feedstuffs (per ton)—Bran, $23.00@24.50; shorts, $23@25; middlings, $30@32.50; rolled barley, $28.50@31; rolled oats for feed, $41@42; cornmeal, $33@35; cracked corn, $33@35; chopped feed, $19@23; evergreen chop feed, $21 in car lots and $23 for jobbing; linseed meal, 20 ton lots, $39.50, 10 ton lots, $40, 5 ton lots, $40.50, small lots, $41; cocoanut cake or meal at mills, $27.50 for 10, $28 for 5 ton and $28.50 for small lots; alfalfa meal, carload lots, $18.50, jobbing, $19.50; Eureka meal, carload lots, $21.50, jobbing $23; capioca oilcake meal, $16.50 per ton; vigorator, per ton, $22.

Hay (per ton)—Fancy wheat hay, $24@25; No. 1 wheat and wheat and oat, $21.50@23; good to choice do, $19.50@20.50; lower grades, $14@16.50; barley and oat, $18@19; choice tame oat, $21@22.50; [illegible] hay, $10@11.50; alfalfa, $12.50@15.50.

Straw—40@75c per bale.

Flour.

Flour (net, per bbl)—California family extras, $5.50@6; do bakers' extras, $4.60@5.20; superfine, $3.90@4.10; Washington family patents, $4.90, do bakers' patents, $4.70; Dakota patents, $6.40@7.40; Kansas patents, $6@6.25.

OFFICIAL RECORDS

DEEDS FILED MONDAY, FEB. 10.

W. M. and Elizabeth Cooper to H. A. Meginness, lot 7, block C, map of Knowles & Potter, subdivision of the Kennedy tract, Oakland; $10.

Talcott Land Company to C. W. Heatley, lot 17, block 27, map of Melrose Heights, Brooklyn township; D and agt; $10.

John Scheenfelder to Nicola Grondona, undivided 1-4 interest in: Southeast of Wood and W 16th sts, east 103-3x3 115, being portion of lots 1, 2, 3 and 4, block C, map No. 2, Garden tract homestead, Oakland Point, Oakland; $10.

Wallace P. and Belle McCreary to William S. Sampson, south 22-6 ft of lot 48 and north 10 ft of lot 49, map of Idora Park tract, Oakland; $10.

Charles S. and Bertha Ward to W. W. Gingles, intersection of the southwest line of Rio Vista avenue with the northwest line of Fairmount avenue, thence northwest 81.12 to center of lot 17, thence southwest 50 to the north corner of land conveyed to George A. Boomer, 136D 120; thence southeast 82.66 ft northeast 30.54 to commencement, being portion of lots 17, 18 and 19, map of Keller's Rose Park, Oakland; $10.

C. M. and Mary H. Griffin to E. S. Cheney, southwest of Fairview way 286.54 ft southeast of Seminary avenue, southeast 40, southwest 123.883, northwest 40.04, northeast 125.520 ft to beginning, being lot 8, block 8, map of Foothill Park, Oakland; subject to deed of trust for $2250; $10.

Mary Moran to A. B. Rodger, northwest of lot 21, map of Claremont Villa, Oakland; subject to deed of trust for $900; $10.

Margaret and Robert B. Harkness to Arthur J. Dodd, lot 52, map of Claremont Palms tract, Oakland; subject to contract and deed of trust; $10.

May W. and P. L. Gift to J. P. and Betty Ritter, west of Shattuck avenue 120.28 ft, north 60th st, north 45.60, west 110.56, south 45 m or 1 to intersection by line drawn west from beginning part with said line of 60th st, thence east 108 ft m or l to beginning, being lot 21 and portion of lot 22, block 1360, map of Poirier tract, Oakland; $10.

Henry T. and Mary Gooch to James F. Gooch, NW Viola st 235 ft southwest of Penniman ave southwest 30xNW 100, being northeast 15 ft of lot 11 and the southwest 15 ft of lot 10, block 3, map of Allendale tract, Oakland; $10.

Transbay Land Company to Joseph Onetti, lot 1, block 1, map of Las Palmas on the Boulevard, Brooklyn township; $10.

Same to James and Annie Torre, lot 10, block 1, map aforesaid; $10.

The Realty Syndicate to Benjamon J. and Mae E. Whitehead, S Weston avenue at point distant south 63 degrees 45 minutes east 225 ft from the eastline of Broadway thence south 63 degrees 45 minutes, east 35 ft, south 26 degrees 15 minutes, west 120 ft to the north boundary of lands of G. T. Burtchaell, thence north 63 degrees 45 minutes, west 35 ft, north 26 degrees 15 minutes east 120 ft to commencement, being portion of land lastly described in deed to the Realty Syndicate, March 6, 04: 900 D417; Oakland; D and agt; $10.

E. M. and Grace M. Hinch and J. E. Kearney, to Nanny M. Bagge, west 40 ft of lot 29, block I, map No. 3, Roberts & Wolfskill tract, Oakland; $10.

Wilson S. and May E. Taylor to Edward and Cora Riec, north of Stow avenue 140 ft west of Newton avenue, west 35, north 99.03, northeast 35 m or l to point distant 104.15 ft north from commencement, on line drawn at radius to Stow avenue, thence south 104.15 to commencement, being east 5 ft of lot 11 and west 30 ft of lot 10, frontage on Stow avenue, map of George Austin's subdivision of portion of Lake View Terrace, Oakland; $10.

Charles B. and Kate C. Gould, by attorney, to Nellie A. and J. P. Rosengreen, lot 8, and the northeast 20 ft of lot 7, block 13, map of Boulevard Park, Brooklyn township; D and agt; $10.

Antonio Agrella to Antonio Camara, first, SE 20th avenue at intersection with the southwest line of East 20th st, southwest 28xSE 100, being the northeast 28 ft of portions of lots 21, 22, 23 and 24 of block 49, map of San Antonio, Oakland; second, southwest East 19th st 30 ft, southeast 18th avenue, southeast 70x SW 70, portion of block 4, Freeman's map of San Antonio, Oakland; $10.

Louis J. and Lavina Roberts, by attorney, to Charles Specht, northwest of Franklin avenue 1030 ft northeast of Hopkins st, northeast 75, northwest 245.34, southwest 34, southwest 74, southeast 245.34 to commencement, being lots 80, 81, 82, 83, 84 and 85, map of Rosa Lee tract, Brooklyn township; $10.

F. L. and Jennie C. Darrow to Eliza and J. W. Bunker, W Idaho st 100, north 59th st, north 29.40, west 100, south 85.34, east of 300.18 ft to commencement, portion of lots 10 and 11, block 5, map of Butler tract, Oakland; subject to mortgage of $1750; $10.

Suburban Development Company to Loretz and Mary E. Peterson, lot 7, block 11, map of Dustlawn; D and agt; $10.

A. L. and Jennie A. Young to D. Blanck, W 13th avenue 140 ft northeast of 14th st as widened, thence north 50xW 150, being portion of block 63, Higley's map of Clinton, Oakland; subject to encumbrance of $8400.

William F. and Winnie M. Fox to John C. and A. C. Green, southeast of 7th avenue 118-7 ft southwest of East 11th st, southwest 30, southeast 75, southwest 1-5, southeast 15, northeast 31-5, northwest 90 to commencement, being portion of block 10, Higley's map of Clinton, Oakland; $10.

Talcott Land Company to K. M. Sheridan, lot 52, block 5, map of Melrose Heights, Brooklyn township; $10.

Ena B. and Thomas Powell to S. Igall, W Magnolia st 100-6 ft south of 28th st, south 50xW 133-3, lots 9 and 10, block 549, map of redivision of block 649, Oakland; $10.

William E., Andrew, J. John L. and Maud Dowling to Douglass A. and Emmo Stevens, lot 124, map of Dowling Homestead tract, Oakland; D and agt; $10.

Charles B. and Kate S. Gould, to G. W. Ehrenpfort, southeast 50 ft of lots 15, 16 and 17 and rear southeast 60 ft of lots 18 and 19, in block 16, map of Boulevard Park, Brooklyn township; D and agt; $10.

Dudwig Berg to Otto Hautermann, N Midvale avenue 200 ft east of Kansas st, east 80, north 125-7¼, west 80, south 125-7; to beginning, being lots 6 and 7, block 10, map of subdivision of Fruitvale Heights, Brooklyn township; $10.

Breed & Bancroft to H. D. Graves, intersection of the southwest line of Santa Rita st with the northwest line of 41st avenue, thence northwest 110, south 47 degrees 34 minutes, west 40 ft, south 42 degrees 17 minutes, east 110 to the northwest line of 41st avenue, thence northeast 40 ft to beginning, being portion of lots 19, 20 and 21, block 3, map of Steinway Terrace, Oakland; D and agt; $10.

O. A. and Pearl Bosworth to Adelaide Brainerd, lots 15 and 16, block B, map of Church tract, Oakland; $10.

Frank and Gladys E. Nolan to Charles M. and Lena G. MacGregor, lot 13, block E, map of Parson's Golden Gate tract, Oakland and Emeryville; $20.

P. S. and Margaret A. Waldron to Lydia A. Bagin, northeast 25 ft of lot 4, map of 18th avenue Terrace, Oakland; $10.

Glenn R. Bell to Albert Pello, N Apgar st 0 ft from the east line of lot 20, said point of beginning, being also 550.60 ft west of Market st, thence north 126 m or l to the north line of lot 20, east 34.74 ft m or l to intersection by line drawn north from point on said line of Apgar st distant 34-4 ft east from beginning, thence south 121 ft m or l to the north line of Apgar st, thence west 34-4 ft to beginning, being east 0 ft of lot 20, and west 25 ft 4 inches, lot 21, block B, map of Evoy tract, Oakland; $10.

Glenn R. Bells to Albert Pelle, N Apgar st 0 ft west from the east line of lot 20, said point of beginning being also 550.60 ft west of Market st, thence north 126 m or l to the north line of lot 20, east 34.74 ft m or l to intersection by line drawn north from point on said line of Apgar st, distant 34-4 ft east from beginning, thence south 121 ft m or l to the north line of Apgar st, thence west 34-4 ft to beginning, being east 0 ft of lot 20 and the west 25 ft 4 inches, lot 21, block B, map of Evoy tract, Oakland; $10.

Fannie V. and Anna M. Field to William Tangeneel, lot 9, block M, map of Fourth Ave. terrace, Oakland; $10.

Mt. View Cemetery Association to George T. Louise H. Emma E. and Mrs. Laura J. Bassett, portion of lot 252 and portion of lot 253 and lot 258 in plot 1, containing 243 square ft. shown on map of plot 1, Mt. View Cemetery; $121.50.

Walter H. Leimert to Jack London, lot 7, map of Alta Heights, Piedmont; subject to contract; $10.

Joseph T and Pauleua Hinch to Alvin L. Calvert, south 25 ft of lot 23, block 123 map of Raymond tract, Berkeley; $10.

Julia T. Jennings to Julia A. Wittland, lot 4, map of block A, Twitchell tract, Berkeley; subject to mortgage of $1500, 851M121; $10.

Walter R. and Stella Tavernetti to Regents Park Land Company, lots 20 and 21, block 14, lots 18 and 19, block 15, Solano Ave Terrace, Alameda county; $10.

Walter R. and Stella Tavernetti, Henry V. Tavernetti to Regents Park Land Company, lots 11 to 18, inclusive, bloc 12, Solado Ave Terrace, Alameda county; $10.

J. H. and Celina D. Spring, by attorney, to Rosalie S. Hewitt, lot 17, block 12, map of Northbrae, Berkeley; D and agt; $10.

Harbor Cities Realty Company to E. L. Hiteman, lot 41, block W, map of amended map of Regents Park, Berkeley; D and agt; $10.

Same to same, lot 15, block Y, map aforesaid; D and agt; $10.

Berkeley Construction Company to Alrah T. McLeod, lots 6 and 7, block 17, map of San Pablo Park, Berkeley; D and agt; $10.

North Berkeley Land Company to M. C. Enright, lot 62, block 8, map of Regents Park, Oakland township; D and agt; $10.

N. H. W. Hantley to C. E. Goodale, North Berkeley way 89.65 ft east of Grove st, east 45xN 124, being lot 16, map of Twitchell tract, Berkeley; $10.

County Line Land Company to Rosa Picollo, lots 38, 39 and 40, block 10, map of amended map of Sunset Terrace, Alameda county; D and agt; $10.

Henry B. Friedrichs to John S. and Albert J. Mordhorst, lot 31, block 34, map of amended map of Fairmount Park, Berkeley; subject to contract; $10.

John C. Mordhorst to Albert J. Mordhorst, lot 31, block 34, map aforesaid; subject to contract; $10.

James H. and Mayme L. Crosett to Julia H. Crosett, W Union st 65 ft south of Lincoln south 5xW 150; Alameda; $10.

H. A. Marckres Company to J. M. Patterson, W Park avenue 611-8½ ft south of Central ave, which point is also intersected by the south boundary of block 7, thence east to intersection by the west curve of line of Park avenue, then northeast following said curve to point where the west line of Park avenue becomes a straight line, thence north to beginning, being portion of block 7, map of Alameda Park Homestead, Alameda; except portion of line of right of way of S P RR and portion of line of Encinal avenue; $20.

Harry W. Nason to M. A. Gordon, lot 9, map of resubdivision of block 73, Stratton's map, Alameda; $10.

Same to same, S W Clinton avenue 196 ft southeast of Paru st, southeast 40xSW 150, being lot 9, block Q, map of Oak Park, Encinal of Alameda; $10.

Antone E. Vargas to Manuel E. Vargas, commencing at point in the center line of county road from Centerville to Jarvis Landing at point from which southwest corner Survey No. 101 lands of ex Mission San Jose bears north 33 degrees east 19.42 chains, thence south 57 degrees, east 906¼ ft north 30 degrees 45 minutes east 240-7 ft south 57 degrees west 905-1 ft south 33 degrees 34 minutes, west 198 ft south 33 degrees, west 42 ft to beginning, containing 5 acres, being same tract conveyed to Vargas; 487D101; Washington township; gift.

HOTEL ARRIVALS

HOTEL OAKLAND—Mr. and Mrs. Thomas Wheeler and nurse, Oakland; Joseph M. Brannon, Stockton; J. Henry Wempe, Portland, Ore.; F. L. Wildes and wife, Nevada; J. Moran, Nevada; Mrs. Julia Meyer, city; W. H. Hinn, Gloverside, N. Y.; F. M. Anderson, Portland; James F. Kapp, San Francisco; F. W. Sinclair, Los Angeles; Arthur F. Gay, Honolulu; Miss Florence Weber, New York; D. McCabe and wife, Byron; Lee D. Moroney, San Francisco; P. M. Weber, Alameda; H. O. Thompkins, New York; Mrs. J. A. Merrick and family, Los Angeles; Ethel Grazer, San Francisco; Lady de Bathe and maid, London, England; Thomas W. Patterson, Fresno; H. E. Alden, Oakland; Miss Alma Alden, Oakland; John D. Reavis, Los Angeles; M. E. Van Bergh, Rochester, N. Y.; Charles F. Hebestreit, Seattle; O. Anderson, Turlock.

ST. MARK—C. F. Rourall and wife, Medford; H. R. Wadeson and wife, San Francisco; G. Fistechen, Butte, Mont.; W. H. Burner, San Diego; F. H. Reader and wife, San Diego; F. E. Wales and wife, Sacramento; J. Bender and wife, Chicago; L. N. Hopkins and wife, New York; H. S. Wolverton, Philadelphia; R. T. McKlaick, Sacramento; L. Harford, Santa Rosa; W. H. Wood, San Francisco; L. Hyde, San Francisco; O. H. Small, Vallejo; N. C. Bain, San Francisco; W. A. Toler and wife, city; Mrs. E. Reval and friend, San Francisco; C. J. James, city; E. J. Frischer, city; J. H. Cullen and wife, New York; T. J. Frazer, San Francisco; B. N. Cherner, San Francisco; S. H. Herzog and wife, San Francisco; M. L. Chreorstine and wife, San Francisco; Miss G. Fisher, San Francisco; Miss B. Meyer, San Francisco; J. D. M. Gieger, Sacramento.

WEATHER FORECAST

Oakland and vicinity—Fair tonight and Wednesday; light east wind.

Santa Clara, San Joaquin and Sacramento valleys—Fair tonight and Wednesday; light north wind.

LEGAL NOTICES

NOTICE OF TIME SET FOR PROVING WILL, ETC.

In the Superior Court of the County of Alameda, State of California.

In the matter of the estate of William Edwin Griffith, deceased.

Notice of time set for proving will, etc.

Notice is hereby given, that a petition for the probate of the will of William Edwin Griffith, deceased, and for the issuance to Archibald Borland of letters testamentary thereon has been filed in this Court and that Thursday, the 13th day of February, A. D. 1913, at 10 o'clock A. M. of said day, at the Courtroom of Department of No. 4, of said Court, at the Court House in the City of Oakland, in said County of Alameda, has been set for the hearing of said petition and proving said will, when and where any person interested may appear and contest the same.

Dated: January 30, 1913.

JOHN P. COOK, Clerk.
By W. E. ADAMS, Deputy Clerk.
McKEE & TASHEIRA, Attorneys for Petitioner, The Oakland Bank of Savings Bldg., Oakland, California.

NOTICE TO CREDITORS.

Estate of Max Marcuse, deceased.

Notice is hereby given by the undersigned administrator of the estate of Max Marcuse, deceased, to the creditors of and all persons having claims against the said deceased, to exhibit them with the necessary vouchers within four months after the first publication of this notice to the said administrator at the office of Geo. E. DeGolia, room 613, Oakland Bank Bldg., Oakland, Cal., which said office the undersigned selects as his place of business in all matters connected with said estate of Max Marcuse, deceased.

JULIUS MARCUSE.
Administrator of the estate of Max Marcuse, deceased.
Dated: Oakland, Jan. 27, 1913.
GEO. E. DeGOLIA, Attorney for Administrator.

DIVIDEND NOTICE.

A dividend of four cents per share on all the capital stock of the Alameda Realty Company has been declared and is known as Dividend No. 4, payable on and after February 5, 1913.

(Signed) C. E. ROSS, Secretary.

LEGAL NOTICES LEGAL NOTICES

Report of Unclaimed Deposits

In the Union Savings Bank, No. 50, at Oakland, California, as of January 1, 1913

NAME, Alphabetical Order—Surname First.	Last Known Place of Residence or Postoffice Address.	Alive or Dead.	Amount.
Altube, Maria	1306 Polk St., San Francisco	Unknown	$137.28
Crouch, John or Mary	1632 Adeline St., Oakland.	Unknown	1330.74
Crouch, Mary	1632 Adeline St., Oakland.	Unknown	106.61
Crowell, E. E.	1465 Ninth St., Oakland.	Unknown	57.77
Hayes, Mrs. Victorine (formerly Ferguson)	1015 Third St., Oakland	Unknown	88.54
Jun, J. S.	471 Eighth St., Oakland	Unknown	82.12
Keane, Mrs. Clara P.	San Leandro	Unknown	82.49
Kiessel, Mrs. Frances	Fruitvale, Oakland.	Unknown	1411.09
Morrison, Thos. J.	Unknown.	Unknown	57.35
Payne, Mrs. Amanda	Virginia City, Nev.	Unknown	50.99
Shaw, W. C.	461 Eleventh St., Oakland	Unknown	60.98
[illegible]	[illegible]	[illegible]	[illegible]

I, CHAS. T. RODOLPH, the undersigned Vice President and Assistant Managing Officer of the Union Savings Bank located at Oakland, Cal., do solemnly swear that the above is a full, true and correct list of unclaimed deposits of said bank as of January 1, 1913, in excess of $50.00, of depositors known to be dead, or of depositors who have not made further deposits [illegible] the preceding ten years, excepting such as are known to me to be living.

CHAS. T. RODOLPH, Vice President Assistant Managing Officer.

Subscribed and sworn to this 13th day of January, 1913, before the undersigned, a Notary Public in and for said County.

MARGARET WALKER, Notary Public. (Seal)

SAN FRANCISCO GRAIN MARKET

SAN FRANCISCO, Feb. 11.—Wheat—Firm; no trading. Cash, $1.57½@1.60.

Barley—Steady. December, $1.30½; May, $1.30¼ bid, $1.30⅜ asked.

Marriage, Birth and Death Notices

MARRIAGE LICENSES.

The following marriage licenses have been issued:

CHANTELOUP-CESSENE—Eugene Chanteloup, 39, and Josie Cessene, 21, both of Oakland.

CURTIS-HUSHY—George D. Curtis, 22, Los Gatos, and Josephine Hushy, 28, Busham, Minn.

DUNBAR-BEACH—Harold A. Dunbar, 22, and Jessie A. Beach, 33, both of Oakland.

GILBERT-JORGENSEN—John B. Gilbert, Jr., 24, and Elsie A. Jorgensen, 23, both of Alameda.

HARVEY-WEBSTER—William Harvey, 28, and Annie Webster, 22, both of Oakland.

MASCARO-RUSS—Michael Mascaro, 28, and Mary G. Russi 22, both of Albany.

MAGNUSON—TERP—Charles O. Magnuson, 55, and Annie Terp, 56, both of Oakland.

MUSCATEL-MARTIN—Antone F. Muscatel, 21, and Ruby Martin, 18, both of Oakland.

PARKER-DUKES—Edward A. Parker, 22, and Martha W. Dukes, 23, both of Oakland.

PELLE-LUDGERING—Albert Pelle, 43, Oakland, and Bertha Ludgering, 33, Pittsburg.

PHIPPS-DURST—Horton P. Phipps, 31, and Gertrude D. Durst, 18, both of San Francisco.

BIRTHS.

BEECHER—February 27, to the wife of George Beecher, a daughter.

CASTAZINO—January 28, to the wife of Giovanni Castazzino, a son.

CONTI—January 24, to the wife of Lionardo Conti, a daughter.

GAETA—February 1, to the wife of Carmine Di Gaeta, a daughter.

GIANI—January 21, to the wife of Guiseppe Giani, a son.

JACK—February 3, to the wife of Warren A. Jack, a son.

KLEIN—February 7, to the wife of M. Klein, a daughter.

MORRIS—February 4, to the wife of P. F. Morris, a daughter.

SPILLANE—February 4, to the wife of Daniel P. Spillane, a son.

YOUNG—January 30, to the wife of Anders G. C. Young, a son.

DIVORCES GRANTED.

HUNT—Arthur P. from Lucile Hunt; interlocutory decree; desertion.

MILLS—A. L. from Lillian Mills; final decree; cruelty.

WALTON—Clara E. from Henry W. Walton; interlocutory decree; desertion.

BOARD OF HEALTH REPORT.

The following deaths have been reported to the Board of Health:

Name.	Cause.
Mary Stokes	Chr. degenerative myocarditis
Hannah P. Pettiner	Senility
Luperia R. Ensign	Bright's disease
Christina C. Douglas	Hemorrhage

DEATHS

ARMSTRONG—In this city, February 11, 1913, Ambrose J., beloved husband of Carrie S. Armstrong and brother of Mrs. Walter Wood, a native of New York, aged 85 years.

AUDIFFRED—In this city, February 11, 1913, at the home of his daughter, Mrs. G. Monnicot, Hypolite, dearly beloved husband of the late Rose Marie and loving father of Mrs. G. Monnicot, Henri Audiffred, Mrs. James W. Dowdell, Mrs. Ludwig von Savoye, Mrs. Sidney W. Floto, Albert H. Audiffred, a native of France, aged 83 years, 3 months and 11 days. Remains at his daughter's residence, 507 33d street, Oakland.

Funeral and interment, private.

BRITTON—At Redondo Beach, Cal., February 9, 1913, William Ward Britton Jr., beloved son of William Ward Britton and Anna R. Britton and brother of Eleanor and Albert Britton of Berkeley, a native of Oakland, aged 26 years 6 months and 3 days.

Funeral private.

DUNAKIN—In Fruitvale, February 11, 1913, Calvin J. Dunakin, beloved father of Homer C. Dunakin and beloved brother of Thomas H., James L. Dunakin, a native of Vermont, aged 61 years, 4 months and 5 days.

Friends and acquaintances are respectfully invited to attend the funeral Thursday, Feb. 13, at 10:30 a. m., from the chapel of Arthur A. Barber & Co., 3347 East 14th street. Interment, Mountain View cemetery.

ENSIGN—In this city, February 10, 1913, Mrs. Luperia R. Ensign, beloved mother of H. U. Ensign of Oakland, W. E. Ensign of Santa Cruz, step-mother of Mrs. Alice Kellom of Chico, Cal.; J. H. Ensign of Springbrook, Wis., and E. A. Ensign of Attica, N. Y., a native of New York, aged 85 years.

Funeral services and interment at Chico, Cal., Deceased at J. E. Henderson's parlors, Telegraph avenue and 23d street, Oakland.

GEARY—In this city, February 9, 1913, Ellen Geary, wife of the late Patrick Geary and loving mother of John, Anne and Dave Geary, Mrs. Johanna Campbell and the late Mary and Ellen Geary, a native of Ireland, aged 68 years.

Friends and acquaintances are respectfully invited to attend the funeral Wednesday morning, February 12, from St. Raphael's church, San Rafael, where a requiem mass will be celebrated for the repose of her soul, commencing at 10 o'clock a. m. Interment, Mt. Olivet Cemetery, San Rafael. Remains at the parlors of Edward Eden, San Rafael.

MULLIN—In this city, February 10, 1913, Mary Ann, dearly beloved wife of Patrick Mullin, loving mother of Bernard F. Mullin, a native of County Donegal, Ireland, aged 64 years, 8 months and 28 days.

Friends and acquaintances are respectfully invited to attend the funeral tomorrow (Wednesday), Ferury 12, 1913, at 9 o'clock a. m., from her late residence, 2928 West street, thence to Sacred Heart church, 40th and Grove streets, where a requiem high mass will be celebrated for the repose of her soul, commencing at 9:30 o'clock a. m. Interment, St. Mary's cemetery.

PERRY—In East Oakland, February 9, 1913, Hilda Sophia, beloved wife of Lincoln C. J. Perry and devoted mother of Henry, Louis, Muriel, Elmer and the late Hilda V. Perry and sister of Mrs. Amelia Ohlson, a native of Sweden, aged 41 years, 3 months and 25 days.

Private services will be held at the family residence 2215 21st avenue, tomorrow (Wednesday), at 10 o'clock a. m., thence to Cypress Lawn cemetery via 11:15 Creek boat. Friends are invited to meet funeral car at San Francisco ferry at 12 o'clock.

PIERCE—In this city, entered into rest Feb. 10, 1913, Priscilla Medline Pierce, wife of William A. Pierce, loving mother of William J. Pierce of Eureka, Cal.; Edwin T., Charles A., Harry A. and Mrs. Grace Holland, all of Oakland, Cal., and the late Mary A. Oakes, and has several grand-children and great-grand-children, a native of Nashville, Tenn., aged 64 years, 6 months and 21 days.

Friends are respectfully invited to attend the funeral services at Napa, Cala., Wednesday, February 12, 1913, at 2 o'clock. The remains will be at the parlors of the James Taylor Company, northeast corner of Fifteenth and Jefferson streets, Oakland, Cal., until Wednesday morning.

RADEMACHER—In Emeryville, Feb. 9, 1913, John, dearly beloved husband of Lizzie Rademacher, father of Gertrude and Paul Rademacher, a native of Minnesota, aged 49 years.

Friends and acquaintances are respectfully invited to attend the funeral services, Wednesday, February 12, 1913, at 2:30 o'clock p. m., from the family residence, 5819 9th street, Emeryville. Services to be held under the auspices of Greater Oakland Camp, No. 7236, M. W. of A.

WANT ADS.

Oakland Tribune.

Classified Ads.

Column 1

Oakland Tribune

B. A. FORSTERER,
Publisher and General Manager
Member American Newspaper Publishers' Association.
Exclusive Complete Associated Press Service for Greater Oakland.

Tribune Publishing Co.

M. C. CHAPMAN,
President
JOHN F. CONNERS,
Vice-President, Asst. General Manager and Managing Editor.
B. A. FORSTERER,
Secretary and Treasurer.
ALEX DOIG,
Supt. Mechanical Departments.

Every evening and morning. Morning TRIBUNE (six days a week), 50c per month.

Evening TRIBUNE and Sunday TRIBUNE, 65c a month by carrier. One year, $7.80. Single copy, 5c.

Entered at Oakland Postoffice as second class matter.

Sample copies free on application.

Publication Office, TRIBUNE building, corner of Eighth and Franklin streets. Telephone Oakland 528.

Broadway Branch, 1220 Broadway, near Thirteenth St.; phone Oakland 529.

Dimond Branch, Mr. Maher, 2148 Hopkins St.

SAN FRANCISCO OFFICE
683 MARKET STREET,
Monadnock Building.
Phone Kearny 5790.

Berkeley Office, 2142½ Shattuck avenue, next to First National Bank; phone Berkeley 180.

Alameda Office, Schneider's Stationery Store, corner Park street and Santa Clara avenue; phone Alameda 559.

Fruitvale Office, Dawson's Drug Store, Fruitvale avenue and East Fourteenth street; phone Merritt 77.

Melrose Branch Office, Eagle Drug Store, corner Forty-seventh avenue and East Fourteenth street; phone Merritt 58.

Fitchburg Branch—Callen's Drug Store, East Fourteenth and George streets; phone Merritt 582.

Elmhurst Branch, E. W. Eckhardt, druggist, East Fourteenth street and Bay View avenue; phone Elmhurst 74.

Richmond Branch, Edwin Pascoe, 921 McDonald ave.; phone Richmond 2531.

San Jose Agency, Geo. D. Abbott, 26 North Second street; phone Main 1479.

Manager Foreign Advertising, Williams, Lawrence & Cresmer Co., New York—Brunswick bldg., Fifth ave. and Twenty-sixth street; Chicago—Harris Trust building. Will T. Cresmer, representative.

A file of THE TRIBUNE can be secured at the office of Messrs. E. and J. Hardy & Co., 30-31-32 Fleet street, London. News, subscriptions and advertisements received here.

TO SUBSCRIBERS.
Subscribers failing to receive their paper within a reasonable hour after publication will please report the same to THE TRIBUNE Office by telephone, and a special messenger will be dispatched with a copy of THE TRIBUNE at once.

Manuscripts or photographs submitted to the editorial department for consideration must have stamps enclosed to ensure the return of same if not accepted.

MORNING TRIBUNE.
Entered as second class matter February 21, 1908, at the Postoffice at Oakland, Cal., under act of Congress March 3, 1879.

Notice to Advertisers

IN ORDER TO PROTECT OUR ADVERTISERS, ALL CANCELLATIONS of CLASSIFIED ADVERTISING MUST BE IN WRITING

Notice to Tradespeople

The Tribune Publishing Co. will not honor any bills charged to their account unless proper requisition has been issued by the Purchasing Agent and approved by the General Manager before Delivery of Goods.

INDEX TO CLASSIFIED ADVERTISEMENTS

	COLUMN
AGENTS WANTED	5
ALAMEDA REAL ESTATE	11
ANGORA CATS	6
ANTIQUE FURNITURE	17
APARTMENT HOUSES FOR SALE	14
APARTMENTS TO LET	8
ATTORNEYS-AT-LAW	18
AUTOMOBILES	17
AUTOS STORED	17
BATHS	2
BICYCLES, MOTORCYCLES	17
BUILDERS, ATTENTION	14
BUSINESS CHANCES	5
BUSINESS WANTED	5
CARPET CLEANING	16
CATARRH, DEAFNESS	16
CEMETERY LOTS FOR SALE	14
CHILDREN BOARDED	8
CHIROPODIST	16
CLAIRVOYANTS	2
CORSETS	2
COUNTRY REAL ESTATE	12
DIAMONDS & OLD GOLD WANTED	18
DRESSMAKING	6
DRESS SUITS	16
EDUCATIONAL	16
ELECTRO PLEATING	9
ELMHURST REAL ESTATE	10
EXCAVATING	17
FLATS FOR SALE	14
FLATS TO LET—FURNISHED	7
FLATS TO LET—UNFURNISHED	7
FOR RENT—MISCELLANEOUS	9
FOR SALE—MISCELLANEOUS	6
FURNITURE FOR SALE	17
FURS	9
GARAGES FOR RENT	17
GENERAL CONTRACTOR	11
HAYWARD REAL ESTATE	10
HELP WANTED—MALE	3
HELP WANTED—FEMALE	3
HORSES AND VEHICLES	17
HOUSEKEEPING ROOMS TO LET	8 and 9
HOUSEMOVERS	6
HOUSES AND ROOMS WANTED	9
HOUSES FOR SALE	12 to 14
HOUSES TO LET—FURNISHED	7
HOUSES TO LET—UNFURNISHED	7
INVESTMENTS	5
LAUNDRIES	9
LAW AND COLLECTION	17
LOST AND FOUND	2
LOTS FOR SALE	14
MASSAGE	2
MATERNITY HOMES	16
MEDICAL	16
MELROSE REAL ESTATE	10
MINES AND MINING	6
MONEY TO LOAN	15
MONEY TO LOAN, REAL ESTATE	15 and 16
MONEY TO LOAN—CHATTELS	16
MONEY WANTED	16
MOVING AND STORAGE	15
NOTARY PUBLIC	18
MUSICAL INSTRUMENTS	16
OAKLAND REAL ESTATE	10 and 11
OLD GOLD & DIAMONDS WANTED	16
OSTEOPATHY	16
PAPERHANGING	2
PATENT ATTORNEYS	17
PATTERN MAKING	17
PERSONALS	2
PHYSICIANS' DIRECTORY	16
POULTRY FOR SALE	6
PROPERTY TO EXCHANGE	14
PROPERTY WANTED	14
RICHMOND REAL ESTATE	11
ROOF REPAIRING	11
ROOMING HOUSES FOR SALE	14
ROOMS AND BOARD	8
ROOMS AND BOARD WANTED	8
ROOMS TO LET—FURNISHED	7 and 8
SALESMEN—SOLICITORS	5
SANITARIUM	16
SEWING MACHINES	17
SHEET METAL WORK	2
SITUATIONS WANTED—FEMALE	4
SITUATIONS WANTED—MALE	3 and 4
SPECIAL NOTICES	2
STATIONARY ENGINEERING	14
STORES AND OFFICES TO LET	8
STOVE REPAIRING	6
TO LEASE	9
TOO LATE TO CLASSIFY	Financial Page
WANTED—MISCELLANEOUS	6
WHITEWASHING	4

Column 2

LOST AND FOUND

FOUND—Purse, property P. Okerstron. Inquire Hotel Crellin.

FOUND—Boston bull terrier dog. Inquire 2263 E. 14th st.

LOST—Bet. Oakland and Danville; a cloth covered tube containing map of Contra Costa county; $3 reward. L. L. Llewellyn, Hayward, R. F. D. 3.

LOST—Sunday, Feb. 9, 6:45, lady's gold watch and pin on San Pablo car, or 7th and Broadway; reward $20. Return 4112½ San Pablo; Pied. 923.

LOST—Bet. Berkeley and Alameda, Sunday evening, a string of graduated coral beads; reward offered. 1629 Alameda ave., Alameda; phone Alameda 667.

LOST—Gold fob; monogram "A. G. B."; reward. Return to A. G. Bock, police station.

LOST—Gold bow-knot brooch between Pantages and 55th st., Saturday night; reward. Return to 538 55th st.

LOST—Lady's small gold watch with patent pin and initials "V. F."; reward. Address 1052 21st st.; phone Oak. 6542.

LOST—Sunday morning, breastpin set with pearls; emerald in center; catch broken; reward. Box 4700, Tribune.

LOST—Saturday, a gold-mounted comb; reward. Phone Oakland 2759.

LOST—Black fox muff, Sunday evening; reward. Return 318 E. 12th st.

LOST — Saturday night, gray horse; weight 1450 lbs. Return 490 42d st.

$25 REWARD—Boston terrier pup, male; white head, dark brindle screw-tail. 2048 Broadway; phone Oakland 3603.

SPECIAL NOTICES

CONTRACTORS, ATTENTION.
Install Victor boilers, water heaters, that won the gold medal at the State Fair, Sacramento, Cal., Sept., 1912. Send for booklet. Victor Combination Boiler Co., 4th and Washington sts.; phone Oakland 2589. Sold by all plumbers.

DRESS SUITS; Tuxedos rented; new stock. Orpheum Tailors, 572 12th; phone Oak. 1695.

PERSONALS.

AA—
THE WORLD'S FAMOUS AND GREATEST CLAIRVOYANT.
WITHOUT ASKING ONE QUESTION, BEFORE YOU UTTER A WORD,
WONDERFUL MEDIUM.
TELLS YOUR NAME.
Gives dates, facts, figures, tells you of living and dead. YOUR SECRET TROUBLES, the cause and remedy; in fact, tells everything. Gives infallible advice on all affairs of life, love, courtship, marriage, business transactions.
Readings 50c. 326 12th st., bet. West and Market.

ADVISER OF WOMEN.
Capable woman of large business experience, wide travel, licensed physician, graduate of University of California, will furnish business advice to women; make appointment. Box 50, Tribune, S. F.

ANY poor girl in need of a friend, a home or advice, is invited to call or write the matron of The Salvation Army Home, 5205 Harrison ave., Oakland; phone Merritt 3827.

GAS Consumers' Association reduces your bill 15% to 30%. 364 12th st.

L. S. CLARK, Atty.-at-Law, 701 Jackson st.—Consultation free; open evenings.

MARRY; many wealthy members, both sexes, wishing early marriage; descriptions free; am making happy marriages, why not yours? Reliable club. Mrs. Wrubel, 1420 West st.

MRS. BOWERS, medium, palmist, card-reader; full life readings 50c. 511 18th st.

MRS. MARTIN of Los Angeles; medium and healer. 1831 San Pablo; Oak. 9305.

WILL SELL half interest in old-established tailoring, cleaning and dyeing business. Call after 7 p. m., 551 Jones st.

YOUNG gentleman with $4500, stranger here, wishes to meet a lady or young widow, object matrimony. Box 8996, Tribune.

CLAIRVOYANTS

AA—
From the Himalayan Mountains of India, the birthplace of mysticism,
— MADAM INGOMAR,
world's greatest clairvoyant, trance medium, mental telepathist, will cause things to be as you desire; tells everything; dates, important information, all revealed; health, luck, marriage, business, mining, treasure, lawsuits, evil influences, spells, weak habits, love troubles and tells full name and everything you wish to know.
Hours 10 to 8.
CONSULTATION FREE.
500 12th st., cor. Jefferson.
Upstairs, suite 7.
Don't mistake the name and number.

AFTER you have been disappointed in others consult Mrs. Belmont; she reads from cradle to grave without question or mistake. 1612 San Pablo ave.

PROF. ZOLA, clairvoyant, palmist; advice on all matters pertaining to love, law and business; palm readings 10c, life readings 50c and $1; lady in attendance. Hours 10 a. m. to 10 p. m., open Sundays; parlors, 1924 San Pablo ave.

MASSAGE

AA—Finely equipped vapor tub salt baths; one call means another; don't mistake entrance. 1611 Telegraph ave.

A—VAN ALLEN, 1154 Market, room 4—Swedish massage; experienced operator.

AAA—TUB BATHS, with massage; also scalp specialist. 530 13th st., room 23.

AA—MISS GONZALES—Hot tub baths, vibratory massage. 421 15th st.

A—FOR thorough massage or tub bath call 1707 Telegraph, near 17th st.

MISS E. CLARK, facial, scalp massage. 351 Jones st., S. F., Apt. 302, formerly Larkin.

MISS BELL ROSS, sewing and manicuring, 1309 Washington st., room 6, ladies and gents; hours 10 to 6.

MISS GRACE HARVEY—Massage, manicuring. 1144 Market st., room 104, S. F.

MISS VERA LANE—Massage and alcohol treatments. 411 Eddy, room 8, S. F.

MISS COOVER, magnetic treatments. 635 California, near Kearny, Apt. 106.

MME. N. DUMONT — Electric magnetic treatments. 464 Turk, S. F.

MASSAGE and tub baths. Miss Brown, 116 Turk st., Apt. 3, S. F.

PHILLIPS & KUSAN—Baths, vibratory treatments and medicated massage. 951 Webster st., San Francisco.

QUEENIE WARREN, vibratory massage, baths. 225 Taylor st., Apt. 6, S. F.

BATHS

A—BENEFICIAL treatments given; salt vapor baths, coconut oil rubs; absolute relief from rheumatism or varicocele veins. Mrs. Bolsen, graduate of anatomy, private, no sign; 1721 Broadway.

HOT salt water baths and massage; private; no sign. 423 15th st.

CORSETS

SPIRELLA CORSETS—Mrs. B. S. Howe, mgr., Orefred Apts, 831 16th st., near Market; Oak. 9496.

PAPERHANGING

AAA—PAPERHANGING, tinting, painting; rooms papered, $2.50 up, including paper. 1625 14th st.; Oakland 7425.

SHEET METAL WORK

WESTERN Sheet Metal Works, 723 12th; Oak. 7615—Sheet metal work in all branches, warm-air furnaces, installed, repaired; smoke-stacks, storage tanks.

Column 3

HELP WANTED—MALE

AUTO driving, repairing. Motor Engineering School, 57th and Adeline, Oakland.

GARDENER wanted; Piedmont; give references and wages, with or without board. Box 49, Tribune, S. F.

HIGH-CLASS first tenor for circuit quartet work. Box 872, Tribune.

INTERNATIONAL BARBER SCHOOL, 790 Howard, S. F.—Learn barber trade; taught by competent teachers; wages paid, only recognized school in U. S.

LOCOMOTIVE firemen and brakemen for nearby railroads; wages $80 to over $100 monthly; promotion to engineer, conductor; age 18-35; experience unnecessary. Railroad Employing Headquarters; rushing business; thousands of men employed monthly; state age; send stamp. Railway Association, Box S926, Tribune.

LEARN moving picture operating, complete machine course $15. Berkeley Moving Picture School, rm. 117, 2109 Shattuck, Berk.

LIVE specialty salesmen to trade; excellent opportunity; big money. Call after 6 p. m., 2009 19th ave.

LEARN barber trade free; make money while learning. Cal. Barber College, 145 2d st., S. F.

THREE or 4 carpenters for rough work. 3d st. and Grayson, West Berkeley.

WANTED FOR U. S. ARMY, able-bodied, unmarried men, between ages of 18 and 35; citizens of United States of good character and temperate habits; who can speak, read and write the English language. For information apply to Recruiting officer, 706 Broadway, Oakland, Cal.

WANTED—A bright, energetic boy about 16 years of age for office work and errands. Apply room 730, First National Bank Bldg.

WANTED—Porter and elevator boy for hotel work. Alamo Hotel, 14th and Grove.

WANTED—Boy to work Saturdays and Sundays. Apply Bon Ton Boat House, Lake Merritt.

WANTED—A boy with wheel for all day; references required. Apply Manheim & Mazor, 1314 Clay st.

WANTED—Young man for general office work; must be good penman and accurate at figures. Box 7993, Tribune.

WANTED—A boy to solicit and deliver meat. 5603 College, Oakland.

HELP WANTED—FEMALE

ATTENTION—LEARN HAIRDRESSING; THE FAMOUS PEAVY P. V. SYSTEM; enroll now. CALIFORNIA SCHOOL OF HAIRDRESSING, 470 13TH ST., Smith Bros. Bldg., Oakland, second floor.

AT the Success Employment Agency, 471 15th st., near Franklin—Wanted, cooks, waitresses, chambermaids, second girls, house girls; best wages. Phone Oakland 737.

AA—LADIES and girls to tint pillow tops at home; $6 to $60 per doz.; experience unnecessary starting. World's Fair Art Assn., 927 Broadway, room 30, 10-4 p. m.

A YOUNG girl, 16 or 17, to assist in housework and help with child; no cooking; good home; wages $15. 367 63d st., Oakland; Piedmont 5728.

AN elderly lady to care for an elderly lady and help with housework. Phone mornings, Piedmont 3084.

A JAPANESE girl for housework and cooking. Apply mornings, 589 Vernon; phone Piedmont 5074.

COOKS and general housework girls, nurses and chambermaids. Woman's Emp. Ex., 1512 Broadway; phone Oakland 3359.

COMPETENT help wanted. Mrs. Nelson's Employment Agency, 1512 Broadway; phone Oakland 1945, A 5664.

COMPETENT help with good references; male and female. 327 Jefferson; phone Oakland 8754, Home A-3359.

CHRISTIAN SCIENCE woman, two in family; good wages, no washing. Call 1 to 5, 1427 8th ave.

DESIRABLE positions for young women. Employment Dept., Y. W. C. A., 14th and Castro.

EUREKA Emp. Agency, 1121 Wash.—A first-class second girl with references; girls for general housework, no washing or heavy cleaning, $35.

FOR light housework, woman or girl accustomed to use of phone. Phone Piedmont 2131.

GIRL about 16 to help with housework. 4020 Linwood ave., 4th Ave. Terrace.

LADIES, LEARN HAIRDRESSING AND BEAUTY CULTURE; INDIVIDUAL INSTRUCTIONS; THOROUGHLY TAUGHT. OAKLAND COLLEGE OF HAIRDRESSING, 563 15TH ST.

NEAT, reliable young woman; cooking and light housework; 5 in family; $25 or $30; good home; references. Phone Berkeley 4130.

NEAT young woman, care children, upstairs work; refined family; wages $25. Phone Oakland 8439.

PROTESTANT girl to assist with children; wages $15. 373 Euclid ave., Oakland; take Grand ave. car.

SECOND GIRL, $30 mo., with experience waiting on table and sewing; no Irish or colored; references required. Phone Piedmont $2830.

WE have a very profitable "Saturday Evening Post" and "Ladies' Home Journal" route for sale in Central California, and a route in San Francisco, well worth investigation. Inquire at 1012 Phelan Bldg., San Francisco.

WANTED—Reliable German girl to assist in light housework, cooking; references. Phone Merritt 3773.

WANTED—Young girl to assist in housework. Call mornings, 1414 Myrtle, near 14th.

WANTED—Girl for cooking and general housework; refs. required. Call mornings at 1963 Webster st., Oakland.

WOMAN for cooking and general housework; $35 mo. 2703 Dwight way, Berkeley.

WANTED—A woman for light housekeeping, aged 20 to 40 years; more home than wages. Box 792, Tribune.

WANTED—Strong, experienced German girl to care for year-old child; sleep home. Phone Berkeley 5006.

WANTED—Reliable, neat woman for 5 to 6 hours' housework. 3308 Lloyd ave., near Fruitvale station.

WANTED—A neat young girl to assist in housework; good home. Phone Piedmont 3180.

WANTED—Tobacco strippers. Apply 2302 Grove st., Big Dick Cigar Factory.

WANTED—Girl for general housework. Phone Piedmont 4515.

YOUNG girl to assist in housework; two adults, child of 5. 45 Randwick ave.; take Piedmont car near junction of Broadway.

SITUATIONS WANTED

MALE

A MAN OF 40 desires any position of trust with reliable firm; understands plans and specifications and the superintendence of the erection of modern houses; familiar with legal papers in connection with loans, contracts, mortgages, etc. Address box 757, Tribune.

A YOUNG MAN OF 24, GOOD EDUCATION AND EXECUTIVE ABILITY ALONG COMMERCIAL LINES WISHES SEVERAL HOURS' SPECIAL WORK EVENINGS. ADDRESS BOX [illegible], TRIBUNE.

A YOUNG Japanese boy wants position as cook in family. Phone Berkeley [illegible], Frank.

CARPENTER-FOREMAN, finish or journeyman, wants work. Box 4698, Tribune.

Column 4

SITUATIONS WANTED

MALE—Continued

AMBITIOUS young man wants work in automobile shop; phone Oak. 9397.

CHINESE cook, in private family or boarding house. 264 8th st.; Oak. 1435.

EXPERIENCED, reliable man wishes position as time-keeper or any kind of work. Phone Alameda 524.

FIRST-CLASS Japanese day worker would like to have a few more engagements. Day Work Co., Berk. 3219.

GOOD Japanese boy wishes place to work evenings. Frank Furuta, 1719 San Pablo ave., phone Oakland 5857.

GOOD CHINESE cook wishes position in private family. 427 Harrison st.

HYMER'S EMPLOYMENT BUREAU—We are headquarters for help. 324 Broadway; phone Oakland 2160.

JAPANESE wants position, any kind of work; about five hours; day or night. Sato, Oakland 4061.

MAN and wife; man good gardener, handy all kinds work; wife good cook; references. F. L., 911 Grove st., Oakland.

RELIABLE Japanese couple wish positions in private family, wife as cook and husband for housework and gardening. Apply Henry, 2459 Parker st., Berkeley.

STRONG young man of 19 wishes position in garage; best references. Phone Merritt 3203.

SITUATION wanted; gardener or choreman; city or country. Box 7992, Tribune.

WANTED—By young man of good moral character, a place to work for board and room while attending school. Address Student, 1310 Madison st., or phone Oakland 2741.

WANTED—A position by experienced business man of 40, as clerk, cashier or collector. Address Box 793, Tribune.

YOUNG boy 16 years old, of German parents, wishes to learn trade or start in office. Box B-844, Tribune.

YOUNG—Japanese boy wishes position as school boy. Phone Oak 3931.

SITUATIONS WANTED

FEMALE

A WOMAN wants men's washing to take home; good washer and mender; will call. Mrs. H. Cook, 3529 Brookdale ave., near 38th, Fruitvale.

AN experienced girl wants position as parlor maid, second girl, or care of grown children. Piedmont 1200.

AN American lady wishes position as working housekeeper for elderly gentleman. Phone Berkeley 5320.

A LADY would like janitor work; references given. Phone Oak. 5853.

A GOOD, reliable Finnish girl would like housework or cooking. 1729 5th st.

BY a first-class laundress, washing to take home. Phone Lakeside 1246.

COMPETENT bookkeeper wishes position; has knowledge of stenography and general office work. Box 8956, Tribune.

COLORED woman would like position as cook in small boarding house or private family. Phone Piedmont 5123.

COOKING, some housework, by first-class Swedish girl in private family; $40. Box 4640, Tribune.

CAPABLE German woman wants position; first-class cook and housekeeper. Box 795, Tribune.

COMPETENT Irish girl wishes second work in private family. Box 842, Tribune.

COMPETENT woman wants position; good cook and houseworker. 483 9th st.; phone Oakland 5097.

COLORED woman wants general housework; young and efficient. Phone Oakland 1723.

COLORED woman wants general housework in small family. Address Miss J. Johnson, 1331 Castro st., Oakland.

EXPERIENCED laundress wants work by the day or half day. Phone evenings, Piedmont 5647.

EXPERIENCED dressmaker by the day, $2 and carfare. Mrs. F. Hager, Oak. 5845, 6 to 8 p. m.

GERMAN woman wishes position as first class cook; will do housework; best references. Box 4639, Tribune.

JAPANESE girl wants position in small family; best references. Phone Oakland 9549.

LADY wishes to care for rooming house or will rent one. J. Kucera, 934 69th ave., E. Oakland.

MIDDLE-AGED, refined woman desires position; assist light housework; no small children or washing. Box 4605, Tribune.

MIDDLE-AGED woman, good cook; housework and washing. 934 69th ave., E. Oakland; Josephine Kucera.

MIDDLE-AGED lady wishes position to assist in light housework; small wages, good home. Call 150 8th st.

PRACTICAL NURSE, good and kind to patients, wants position; can give extra good references. Mrs. Barlow, 641 18th st.; phone Lakeside 693.

PRACTICAL NURSE wishes position to care for sick or invalid or old people. Phone Oakland 4414.

POSITION wanted by reliable colored woman at general housework. 1250 Ashby ave., Berkeley.

POSITION wanted as nurse or housekeeper; private or apt. Phone Oakland 6966.

POSITION by competent woman as cook. 306 13th st.; phone Lakeside 825.

RELIABLE woman wishes position as nursery governess; best city references; can speak German. Box 4699, Tribune.

TWO reliable girls wish positions as cook or housekeeper; best references. Apply 938 46th st., Oakland.

WANTED — By Eastern woman, good cook, home where second help is kept; good references given. Box 796, Tribune.

WASHING, ironing, cleaning by the day, also washing at home; prices reasonable. Call or address Mrs. Sanders, 535 Market, Oakland.

WANTED—Position by young lady as stenographer or bookkeeper in office, Oakland or Berkeley preferred; salary reasonable. Call Berkeley 7378.

WHITE woman, good laundress and cleaner, wants day work; best of recommendation. Address Box 8829, Tribune Berkeley.

WANTED—Lace curtain to launder at 25c per pair; phone Oak 5787. Address 927 Harrison st.

WOMAN wants work by day, washing, ironing, house-cleaning; 25c hour. 1525 32d st.; phone Piedmont 1932.

WOMAN wants any kind of day work. Phone Oakland 6702.

YOUNG woman wishes to do housework, small family; plain cook; references. 611 18th st.; phone Oakland 3709, bet. 11-4.

YOUNG woman wants day's work or office work, $2.10 a day. Phone Oakland 7169.

YOUNG girl wants position in [illegible] family as second girl. 2240 [illegible] st., Oakland.

YOUNG woman wishes position in household; no washing; Oakland or Alameda. Phone Oakland 7388.

YOUNG girl wishes position to assist in light housework. 2004 23d ave., E. O.

16-YEAR-OLD girl wants position in private family. 2025 13th ave.

WHITEWASHING

WHITEWASHING done anywhere; guaranteed; prices right; estimates given. A. S. Jones Co., 2726 Myrtle st.; phone Oakland 6673.

Column 5

AGENTS WANTED.

WANTED—Good live agents for San Francisco, Oakland, Alameda, Berkeley and Richmond; great invention, money-maker; big seller, act quickly. Call at 9 a. m., 533 First National Bank Bldg., Oakland.

SALESMEN—SOLICITORS.

A SPLENDID chance to learn the real estate business and make money while learning; 2 or 3 can be placed now, either sex. Call 4 to 5:30, 1613 Telegraph ave.; ask for tract manager.

LEARN real estate business, paid while learning. Call Main and San Pablo, Albany.

WANTED—STOCK SALESMEN.
For the reason that each purchaser of our stock in rural districts will become our permanent customers, we are giving exceptionally liberal contracts to successful stock salesmen. Our stock is reliable, well established company, appeals to every substantial farmer, ranchman, stockman and miner; write for appointment, giving facts of interest; applications treated confidentially. Box 4633, Tribune.

BUSINESS CHANCES

A WELL-ESTABLISHED grocery business in manufacturing center, $1000; receipts $25; living rooms; cheap rent. Box 8974, Tribune.

A SNAP—New and second hand furniture store; selling account sickness; good place; price $500. Box 7996, Tribune.

AUTOMOBILE MACHINERY for sale; shop to let; best equipped shop in Oakland. Box 8987, Tribune.

A STALL suitable for butcher shop or other business. Apply 1000 Broadway, corner 10th.

BILLIARD and pool parlor; 6 large tables, cigar-stand; everything first-class; for sale or will trade for Oakland property. Cor. San Pablo ave. and 57th st.

CAFETERIA-DELICATESSEN; big paying business; good location; must sell on account of poor health; terms. 1922 San Pablo ave.

FURNITURE STORE FOR SALE.
New and second-hand furniture; cheap rent and good location; sell invoice. Inquire 4030 E. 14th st., Fruitvale.

FINE opportunity to get half-interest in good-paying established cleaning and dyeing business; central location; $500 cash; act at once. Box B-840, Tribune.

FOR SALE—4-room apartment flats of 3 rooms each with wall beds, near Key Route. 319 24th st.

GOOD-PAYING business on Kearny st., San Francisco; will trade for city or country property. Box 6571, Tribune.

GROCERY STORE, just vacated; living rooms in rear; stable for horse and wagon. Inquire 5702 San Pablo ave.

I HAVE clean, honest, legitimate business making contracts on high grade commercial article, netting $300 to $1000 per month; will sell right party half interest in business with stock of goods on hand for $300 cash; I need assistance, not capital. Box 791, Tribune.

I WILL SELL my $1500 interest in old-established, good-paying legitimate business, fully equipped, including 5-passenger auto, for $1000; selling on account of going East; rare chance for right party; no agents. Box 798, Tribune.

IF YOU have a $1000 to invest in legitimate business call at Oakland Business Exchange, 1010 Broadway, r. 21.

PARTNER WANTED with $25,000; 25% yearly net profit guaranteed; $150,000 Boek's guarantee; references required and given. Box 6351, Tribune.

PARTNER wanted in a first class grocery store; doing good business; reference. Box 4629, Tribune.

PRINTING plant for sale; great money maker. Owner sick; a bargain. Box 4667, Tribune.

SALOON on Ellis st., S. F., paying $1000 per month; lease over the Fair; a bargain; price $13,000.
Saloon on East st.; $8000 cash, or will trade for good real estate in Oakland or S. F.
Restaurant right in center of city; price $1200, including $1000, on lease.
One-half interest in one of the best-paying restaurants, $2000; $1000 cash, bal. may be taken out of business.
KEELER REALTY CO.,
880 Market st., room 509, San Francisco.

SALOON business for sale; good location. Box 4625, Tribune.

VEGETABLE and poultry stand in meat-market; no expenses; fine chance for small capital; horse, wagon, etc. 619 E. 10th st.

WILLOW RIVER, coming commercial center of interior British Columbia; on Grand Trunk Pacific and Pacific & Hudson Bay Rys., entrance great Peace River country. For full information write Pacific Land and Townsites Co., Ltd., 184 Richards st., Vancouver, B. C.; agents wanted.

$3000—FINE opportunity to purchase a well-established wholesale business in Oakland; if you are looking for an investment do not fail to investigate this; full particulars upon application. Box 8989, Tribune.

$500 — PARTNER; manufacturing and contracting; duties required to attend store, answer phone and collect; no experience required; rare chance for sober, steady man. 4301 Telegraph ave., Oakland.

$3000 WILL handle livery and boarding stable; balance monthly payments; or would consider real estate. Owner, Box 4666, Tribune.

$200—GROCERY STOCK and fixtures; 4 nice living rooms; rent $15 a month. 3725 Allendale ave.

BUSINESS WANTED.

WANTED—An interest in some well-established, paying business by experienced business man of 40; can invest $500. Address Box 794, Tribune.

WANTED—Good grocery; give full particulars, location and lowest cash price. Box 779, Tribune.

INVESTMENTS.

ANY part fifty $1000 5% United Properties debenture bonds, $225 each; we buy and sell stocks and bonds. W. E. Logan, 17 Bacon Block, Oakland.

I OWN several hundred shares of the 8% "PREFERRED STOCK" of the "H. & H.-PATENT DEVELOPING COMPANY"; to realize some quick money I will sell all or part of this at a very low price. G. A. MURPHY, 57 Bacon Bldg., Oakland.

IF you are looking for investments see our list. Oakland Business Exchange, 1010 Broadway, room 21.

WE WILL BUY AND SELL
All listed and unlisted stocks and bonds.
Market prices guaranteed.
We loan our own capital on approved Real Estate.
None of the usual delay.
R. WHITEHEAD,
Stocks, Bonds and Mortgages,
T. Seymour Hall,
Mgr. Loan Department,
205 First National Bank Bldg.,
Oakland, Cal.

PHONE Oak. 528 WANT ADS TO TRIBUNE

Be sure and have "WANT AD. CLERK" repeat the ad. back to you. THE TRIBUNE will not be responsible for errors in ads. taken over phone.

Column 6

FOR SALE

MISCELLANEOUS

AN original $450 upright piano for sale, $75. 1504 Union, near 16th.

BLOCK WOOD, $4 a load, delivered; also second-hand building material. Bay Wrecking Co., near United Engineering Works, Alameda marsh; phone Lakeside 152.

COWS—First calf and second calf, cheap for cash. Apply 1806 San Pablo ave., cor. Delaware, W. Berkeley.

CYPHERS 144-EGG INCUBATOR 2-B STYLE BROODER. 1718 89TH AVE., ELMHURST.

DRESS SUITS—Tuxedo, Prince Alberts, rented. L. Skoll, 305 Kearny st., S. F.

FIXTURES, scales, etc., for grocery or market, almost new, to be sold at a sacrifice. Phone Piedmont 1973.

FOR SALE—Three 500-egg incubators, at a bargain; used one season. 1917 Woolsey st., Berkeley.

FOR SALE—Fine piano, pianola and guitar at sacrifice. 350 Mead ave., near San Pablo ave.

FOR typewriter bargains, see Oakland Typewriter Exchange, 1435 Broadway.

FIRST-CLASS Boston bull terrier at reasonable price. 1307 Broadway, Ala.

GARLAND 3-ring gas stove with broiler, also double copper coil Lyon gas water-heater, both in good condition; cheap for quick sale. 832 59th st., near Grove.

INSECTS exterminated permanently by the INSECTICIDE CO., 657-659 Phelan Bldg., San Francisco.

MILL WOOD, CHEAP—Blocks for air-tight heaters, 5 sacks $1; split kindling, 80c per sack; special prices by the load; coal for sale; 6 sacks of redwood mill wood, $1. J. W. Ledgett, 715 4th st.; phone Oakland 1011.

NEW Columbia hornless graphophone; latest records; to make a quick sale will sell at half of cost. Call at 1949 10th ave., East Oakland.

PHONOGRAPH and 80 records; must sell cheap for cash. 3622 E. 12th st., Fruitvale.

PIANO—Bargain for cash; this is chance of a lifetime. Box 8969, Tribune.

RASPBERRY, Gooseberry, Logan, Himalaya, Mammoth Blackberry plants, all 5c each, postpaid to your address. E. S. Dodge, 676 Pennsylvania ave., cor. 22d, San Francisco.

SAVE 50 to 100% on your 2d-hand building material and plumbing supplies of all kinds. 30th and San Pablo; Oak. 8176.

TWO Cyphers 140-egg incubators, cheap; also coffee mill, scales, bins. Fruitvale Express Co., E. 12th st., near Fruitvale ave.

UZIT Latest and best metal polish; lasting finish; try it. Factory, 2624 San Pablo; Oakland 667.

2ND-HAND building material, plumbing supplies, etc.; we can save you 50 to 75%. Pioneer Wrecking Co., 1711 E. 14th st.; Merritt 280.

500-EGG incubator for sale, cheap. Apply 1606 85th ave.

WANTED

MISCELLANEOUS

AA—HIGHEST price paid for good cast-off clothes and shoes. 614 Washington st.; phone Oakland 6793.

AAA—D. H. LEWIN pays highest prices for ladies' and gent's discarded clothing; will call. 536 8th st.; Oak. 3394.

AA—SECOND - HAND clothing bought, sold. J. Muller, 530 8th; Oakland 6457.

CLOTHING — Tuxedo, dress and other good suits bought. 489 8th st.; Oak. 494.

DIAMONDS WANTED—Any size; we will pay spot cash; no delay or publicity in our transactions; we have private offices. California Loan Office, California's largest pawnbrokers, 885 Broadway, S. W. corner 9th st., Oakland.

FURNITURE WANTED—We will give you more for your furniture and household goods than you can get elsewhere. J. A. Munro & Co., 1007 Clay st., Oakland; phone Oakland 4671; 911 Phelan Bldg., S. F.; phone Douglas 641.

FURNITURE wanted; after calling on others phone Oakland 1988; we will pay the highest spot cash price. Barnard Auction Co., 1016 Clay.

FURNITURE wanted by private party for cash, any amount; also piano and office furniture; houses bought outright. 3415 Andover st.; phone Piedmont 4565.

HIGHEST PRICES paid for furniture, household goods and merchandise, by Kist's Nuanold Furniture House, 11th and Franklin; phone Oakland 3787.

IF YOU must have the most money for your furniture, merchandise, etc., call up Oakland Auction Co., Meysel & Meysel, auctioneers; they will pay you the cash or sell on commission. 358-363 13th st., near Franklin; phones Oakland 4479, Home A-4479.

SECOND-HAND furniture wanted; highest price paid, Phone Oakland 2827.

WHY sell your furniture to dealers or auctioneers? I am furnishing apartments and will pay top prices. Phone Berkeley 6305.

500 TO 1000 lbs. tea lead or good, clean pipe cuttings wanted. Tribune office, 8th and Franklin sts.

POULTRY FOR SALE

AA—20 SMALL words or 3 lines for 7 times cost $1.25.

BABY chicks; white leghorns. Wilson's Hatchery, 9824 E. 14th st., Elmhurst; phone Elmhurst 213.

BUFF ORPINGTONS, thoroughbreds, $1.50, $2 each. 1449 High st.; phone Merritt 1498.

FINE R. I. Red, Black Minorca and Plymouth Rock roosters, also eggs for hatching, $1 setting. 768 59th, near Grove; phone Piedmont 4099.

MINES AND MINING

GOLD, rich ore, etc., bought; assays, 50c. Pioneer Assay Office, 546 Market, S. F.

DRESSMAKING

AA—FINEST dressmaking; Parisian fashion journals. 741 11th st., Apt. 2; ph. Oakland 5629.

DRESSMAKING done by experienced dressmaker on weekly or monthly payments; alterations a specialty. Mrs. Doeleman, 1114 7th st.; phone Oakland 9250.

DRESSMAKING; gowns a specialty; suits refitted; prices reasonable. 312 14th st.

HOUSEMOVERS

CARR & SIMPSON, housemovers and raisers, wrecking, old houses bought, estimates given free. Ph. Elm. 501 or Merritt 2859.

STOVE REPAIRING

STOVES connected, hot water coils put in; broken stoves fixed; prices reasonable. Standard Welding Wks., 404 2d st.; Oak. 2516.

ANGORA CATS

DANDELION II, orange Persian cat at stud. Mrs. Dyer, 564 23d st., Oakland.

Column 7

HOUSES TO LET

FURNISHED

CLAREMONT DISTRICT; beautifully furnished 6 rooms, sleeping porch; Baby Grand piano; convenient to Key and car lines. Phone Oakland 4559, room 5.

FINE, modern 8-room home, completely furnished; piano, garage. 560 31st st., near Telegraph.

FOR RENT—5-room cottage; furnished completely, good location. Phone Berkeley 5546.

FOUR-ROOM cottage; gas, electricity; sunny; large yard; $20. 1330 E 14th st.

NINE-ROOM house, nicely and newly furnished; hardwood floors, sleeping porch, furnace; nice grounds; 10 minutes from 14th and Broadway; located on the hill at Adams Point in a select resident district; rent $80. Phone Piedmont 8416.

NICELY furnished cottage; thoroughly modern; good neighborhood; near 2 car lines. 2702 9th ave.

NINE rooms and bath, completely furnished; everything first-class; choice neighborhood. Phone Oakland 6030.

ON ACCOUNT of leaving will rent or lease very reasonable to permanent tenant a house of 7 rooms, convenient to local trains and carlines. Berkeley 5282.

SUNNY furn. cottage; garage; 450 38th. Owner, 600 17th st.; phone Oak. 9476.

5-ROOM sunny cottage for $22.50, inc. water. Take 13th ave. and 28th st. car to 2718 13th ave.

700 32D ST.—7-room 2-story house; rent reasonable; key 796 32d, near Grove.

HOUSES TO LET

UNFURNISHED

BUNGALOW 5 rooms and sleeping porch, with cobblestone front, just completed, near 40th st. Piedmont Key Route. See R. C. PELLATON,
1522 Broadway; phone Oakland 1205.

SUNNY, modern 2-story bungalow 7 rooms, beamed ceilings, garage; near cars and Key Route; cheap. 5024 Dover.

SUNNY 5-room cottage; modern plumbing; large lot, barn, chicken yard; $13.50 month. Phone Oakland 767; Webb.

SUNNY, modern 5-room cottage on Oakland ave., near Pearl; reasonable. Owner, 345 Walsworth ave.

SMALL house $7. 28 Warren st., near Moss ave., off Piedmont ave.

Visit Oakland Breuner's
Free Rental Department
Before you decide to move.
Every desirable house, cottage, flat and apartment is listed. There is no charge whatever for any information you wish. Main floor, left of 13th st. entrance. We can save you many hours of house-hunting.
BREUNER'S, 13th and Franklin sts.

2254 HOPKINS ST., Fruitvale, cabin 2 rooms, furnished; large grounds; car line; $7.

FLATS TO LET

FURNISHED

AT 907 Kirkham, modern, sunny, furnished flat; near cars and locals; reasonable.

AA—MODERN, furnished, upper 3 rooms and bath; private entrance. 3111 West.

APT. FLATS, 4 and 3 rooms; bath, laundry, hot water. 658 8th st., near Grove.

ELEGANTLY furnished 7-room flat near Key Route; snap. 3813 Howe st.; phone Piedmont 2403.

FIVE large rooms; electric light and water free; near Key Route; $40. 6280 Canning st., near 63d and Telegraph.

FURNISHED flat 4 rooms for sale; rent $16; make offer. 3042 Broadway.

MODERN four-room furnished flats; close in; very sunny; must be seen to be appreciated. 612 27th.

MODERN 3-room and bath upper flat; sun all day; large yard; near transportation. Phone Merritt 1161.

NEWLY furnished 6-room modern flat, 588 Apgar st., bet. Telegraph and Grove, 2 blocks Key Route; large back yard, chicken house and pen; reasonable rent. Inquire 588 Apgar st. till Sunday 5 p. m., Feb. 9, after G. W. Austin, real estate agent, Oakland.

NICELY furnished sunny flat 4 rooms, bath; complete for housekeeping; central; adults. 734 17th st.

NICELY furnished 4-room lower corner flat; very sunny. 3104 Grove, cor. 31st.

SAFETY APTS., 1628 San Pablo ave.—Strictly first-class 1 and 3-room apts.; modern; steam heat and newly renovated; reasonable.

$17.50—NICELY furnished low flat, block Claremont; free water. 5754 Vicente.

FLATS TO LET

UNFURNISHED

A MODERN upper front 4-room flat; 1 bedroom and one wall bed; sun all day. Inquire at 3142 Grove st., near 32d.

AA—NEW flat on Adams Pt.; 6 rms., sleeping porch; rent reasonable. 339 Lennox; Oakland 4810.

A NEW sunny 5-room middle flat, 10 minutes to City Hall. 1428 Linden, near 14th.

A MODERN 4-room flat for rent. Inquire at 552 27th st., Oakland.

CHOICE upper flat on Oakland ave.; 5 rooms; bath; phone Oak. 2803.

FOR an A1 tenant 7-room modern upper flat, on car line, near S. P. and Key Route depot; gas, electricity, laundry and large yard; sun all day; 5 minutes to 14th and Bdwy.; rent $25. Apply owner, 1030 5th ave.

FIVE-ROOM lower flat, cheap to desirable people; close to cars and S. P. stations. 721A Madison.

NEW apartment 3 rooms and bath; wall bed. 1077 16th st.; phone Lakeside 1220.

SUNNY 4-room unfurnished flat; gas, bath; $20. 710 Jefferson st.

UPPER flat 6 rooms near Key Route; $20 a month. 2220 Telegraph ave.

421 OAKLAND AVE.—3 large clean sunny rooms; bath, gas and everything modern; separate entrance; $25; owner at 419, downstairs.

4-ROOM lower flat, yard ½ block S. P. station, walking distance center city; cheap. 728 5th ave.

$11, 1382 10TH ST.; $14 and $15, 2355 and 2357 Valley st., cor. 24th.

ROOMS TO LET

FURNISHED

A WELL-FURNISHED heated room in nicest residence section; private bath; no board. 672 Walsworth ave., Oakland.

A—HOTEL ST. GEORGE, 371 12th—Trans.; hot w.; elev.; 50c-$1, $2-$4 wk.

AA—MODERN, sunny rooms; hot water; special rates to gentlemen. 584 10th st.

AAA—LA FERN, 485 20th st., between Telegraph and Broadway—$2 to $4 week.

FURNISHED room, lady or gent; perfect home and all comforts; light housekeeping privileges; near Key Route. 557 24th st.

FOR RENT—Sunny rooms, all conveniences, central location. Phone Oakland 6366.

FURN. rooms and also housekeeping rooms. Mrs. Shaner, 1320 Jefferson st.

FOR RENT—3 nicely furnished rooms. 1660 10th st.; Oakland 2451.

HOUSEKEEPING rooms, single or en suite; running water, baths, hot and cold water; fine location; prices from $2.50 to $4.50 per week. Mrs. R. E. Rich, [illegible] 1527 Alice st., city, one block from the new Hotel Oakland.

HOTEL HOLLAND, 1, 2, 3 rooms, $1 up; hot-cold water, free bath. phone 641 224, near Grove K. R. station.

(Continued on Next Page)

Column 8

ROOMS TO LET

FURNISHED—(Continued)

NICELY furnished room, refined private family; 10 minutes from P. O., near Key Route; breakfast if desired. 4396 Telegraph ave.

NICELY furnished, sunny front room; also small room; all conveniences. 2350 Waverly, bet. 23d and 24th; phone Oakland 6317.

NICE front furnished room for one or two gentlemen; breakfast if desired. 1560 Bridge ave., Fruitvale; Merritt 4441; $8.

NICE sleeping and housekeeping rooms, also one suitable for batching, at 1304 Alice, near Hotel Oakland.

NICE large front room, running water, $2.50; also smaller, $1.75. 1436 Franklin st.

NEAR Northgate, Claremont Park, living and dining room; private bath. Berkeley 330.

NICELY furnished sunny front rooms; suitable for 2 gentlemen. 1217 Alice st.

NICELY furnished room for one or two gentlemen; running water. 1618 Myrtle.

OUTSIDE sunny furnished rooms by the day, week or month, $1 per week and up. 559 7th st.

PLEASANT, sunny room, suitable for lady; will rent cheap. 2310 Myrtle st.

ROOMS, newly furn.; heat, hot and cold water. 371 12th st.; Oakland 7045.

SUNNY, furnished room, heat; with or without private bath. "The Jefferson Apts.," 12th and Jefferson.

TRANSIENT rooms; new management. 809 Washington.

ROOMS AND BOARD

AA—The Lakeview

Nicely furnished rooms with excellent board; steam heat; 7 minutes 12th and Broadway; Key Route at door. 1131 Oak; phone Oakland 6763.

AA—ROOM AND BOARD for 2 or 3 respectable young business men at reasonable rates at 5851 Genoa st., bet. 58th and 59th sts., near Grove st.; Key Route trains stop within half a block.

AA—HOTEL HARMONIA, an ideal home for business men and women; all improvements; private baths; corner Madison and 11th sts. Phone Oakland 7649.

AAA—LARGE, sunny rooms with bath, suitable for 2 gentlemen each, 2 blocks from Key Route, half block from S. P. trains; excellent table. 1904 Castro st.

A LARGE sunny front room, bath, phone, steam heat, home cooking; board optional; near locals. 1823 Grove st.

BEAUTIFUL home, fine grounds, lake view; real home cooking served tastefully. 301 20th st., corner Harrison.

BOARD and room, or day board; everything new; good home cooking; private family; close in. 133 12th st.

FIRST-CLASS board and rooms; reasonable 1584 Webster st.; Lakeside 1104.

FURNISHED rooms with board, 332 Lenox ave., Adams Point.

GOOD room and breakfast; modern conveniences, to two gentlemen; $12.50 each, 1 block from 40th and Grove. 758 41st st.

LARGE, sunny front room with board, private family; convenient to cars and local trains; select neighborhood. 1906 24th ave., E. Oakland; Merritt 3538.

LARGE front room, also single, with board; private family; very reasonable; use of phone and piano. 827 16th st., near West; phone Oakland 6846.

LARGE front room with board, suitable for two, also single rooms, at 587 27th st.; references required.

LOVELY, sunny rooms; delightful surroundings, excellent home cooking. 1404 Madison st.; phone Oakland 2935.

NEWLY furnished boarding house; home cooking; phone; rates reasonable; also large front room for 2. 175 14th st.

ONE or 2 large, sunny front rooms in attractive home; modern conveniences; excellent table. Phone Piedmont 3183.

ROOM and board in private home; modern conveniences; best neighborhood; near cars and trains. 1629 Alameda ave., Alameda.

ROOM and board in private family; near cars and locals; reasonable. 2515 26th ave., E. Oakland.

ROOM and board; home cooking. Oak. 6853; 1551 Madison.

ROOMS AND BOARD

WANTED

FREE RENT of 6-room, new house in E. Oakland for board and room, 2 meals day; young man. Box 900, Tribune.

STUDENT wants work for room and board or compensation; hours to suit; references. Box 758, Tribune.

WE have more calls for furnished houses and flats than we can supply; list with us and save time and trouble. Oakland Business Exchange, 1010 Broadway, room 21.

CHILDREN BOARDED

A GOOD home for 1 or 2 children in private family; mother's care. Mrs. August, 3127 Boehmer st., near Fruitvale ave.

A GOOD HOME for children; mother's care; $10 a month. Phone Pied. 5471.

CHILDREN well cared for; large grounds, good home. 2011 Liese-38th ave., Fruitvale.

FATHER or mother, will keep your child; best nurse's care; good references. Box 4686, Tribune.

FIRST-CLASS board and care for 1 or 2 children by widow lady. 830 E. 18th st.

MOTHER'S care for 1 or 2 small children; terms reasonable. 312 E. 21st st., Oakland.

MOTHER and daughter wish infants to board; good home; $15 month. 1092 Stanford ave.; Piedmont 5825.

HOUSEKEEPING ROOMS

A — SUNNY, front, connecting outside rooms, running water, gas oven, bath, phone, yard, laundry; $2 to $4 per week. 916 7th, cor. Market; 151 9th st., cor. Madison.

A—THREE or 4 hkpg. rooms, up-to-date, all conveniences; gas, electricity, water, large yard; adults only. Phone Piedmont 3272.

A SUNNY front furnished hskpg. suite, all conveniences; rent reasonable. 242 12th st., cor. Alice.

A SUNNY—Sunny hkpg. suite; gas range, bath and phone. 1823 Grove st.

A LARGE, sunny front housekeeping suite; gas, phone and bath. 1304 Filbert.

AA—FINE suite of 2 rooms, private entrance; gas range. 584 10th.

FURNISHED housekeeping rooms, also 3-room cottage in rear; rent reasonable. Apply 292 4th st.

NICELY furn. housekeeping rooms, reasonable, at 471 21st st.

ONE or two front rooms, furn. hkpg.; $8 or $10; gas, bath, electricity. 753 4th st.

RIGHT on corner, just renovated, nice 2-room apts., furn.; single rooms; bath, phone, laundry; near cars and Key Route; reasonable. 1827 Brush.

SUNNY housekeeping rooms; range, bath, phone, fireplace, machine, basement for storage. 932 14th st., cor. 14th and Myrtle.

SUNNY newly furnished housekeeping rooms, 670 18th st., near Grove. Call Sunday or after 6 p. m.

SUNNY front 2 or 3 rooms; all convs. for hkpg.; suitable for 2, 3 or 4; $15, $16 and $22 mo. 804 Filbert st.

SUNNY housekeeping suites, $3 up; furnished rooms. 541 21st st.

TWO unfurnished rooms suitable for [illegible] Grove st.

TWO furn. housekeeping rooms including gas, convenient to Free Market and locals, $12 month. 523 Washington st.

TWO nice housekeeping rooms, front room and kitchen, $16 a month. 1436 Franklin st.

Column 9

HOUSEKEEPING ROOMS

(Continued)

TWO unfurnished housekeeping rooms in bungalow, near Key Route. 634 24th st.

THREE-ROOM sunny hkpg. suites, reas.; central. 582 Williams; Oakland 5093

TWO rooms and kitchen; gas, light; $5 week 2413 San Pablo ave.

914 MAGNOLIA—Suites, $12; single, $8, gas bath, laundry and yard.

APARTMENTS TO LET

A— Just Opened

El Nido Apartments

MADISON, NEAR LAKE ST.
Phone Lakeside 199

Two, 3 and 4-room apartments with bath and sleeping porch, completely and partially furnished; steam heat, elevator, phones, etc., also

SPECIAL FEATURES

Hoosier kitchen cabinets, elevated oven ranges, white enamel kitchens and baths, SUN COURT AND FORMAL GARDENS; no north apartments, no dark halls; vacuum cleaning system.

RATES: BEST OFFERED IN OAKLAND FOR VALUE RECEIVED.

AA—THE NEW
OWEN APARTMENTS,
22D AND HARRISON STS.
UNDER NEW MANAGEMENT.

Concrete building, strictly fireproof, exclusive residential district; 2, 3 and 4-room apts., completely furnished; steam heat, hot water, elevator, private phones, vacuum cleaning system, billiard room and dance hall; unobstructed frontage on Lake Merritt; half block to Grand ave. car Rates from $32.50 up.

A—Lakeside Apartments

LAKE AND MADISON STS

Exclusive district; view of Lake Merritt and Berkeley hills; large rooms; modern; hardwood floors, steam heat, individual phone service.

159 Lake; phone Lakeside 1163.

AA—
PERALTA APARTMENTS,
13th and Jackson sts., Oakland.

Furnished and unfurnished apartments; steam heat; cafe in building; one block Key Route trains to city.

AA—INSPECT the elaborate appointments of the Key Route Inn, 22d and Broadway; refined family hotel, excellent meals, large lobby, all S. F. trains every 15 minutes at our door; costs less than keeping house Phone Oak. 5924.

A—Maryland Apartments

Most reasonable of modern apt. houses; 2-room apts., $25 up; 3-room apts., $30 up; all elegantly furnished; steam heat, free phones. N.W. cor. 33d and Telegraph ave.

AA—THE BAUER

Oakland's newest, finest apts.; hotel service. 19th-Broadway; Ralph Kramer, manager.

A BEAUTIFUL NEW APARTMENT.

Very choice location, near Hotel Oakland; finest, most homelike in Oakland; 4 rooms; hardwood floors, steam heat, vacuum cleaning, etc. 1420 JACKSON ST.

AA—2-room newly furnished apartment; separate bath, toilet and entrance; rent $16, with light. 899 34th st.

BUENA VISTA, Brush, near 18th—Finely furnished 3-room apartments; reasonable; central.

Casa Rosa Apartments

Rates $28.50 up; furnished complete; 40-gal. chemical fire engine installed; 4 exits. 1213 Market st., off 15th; phone Oak. 4164.

COMPLETELY furnished modern 5-room steam heated apartment. Afternoons, Arns, 1315 Castro st.

CLINTON APTS.—Sunny rooms, $12 and up. No. 547 E. 12th st., cor. 6th ave.

CLEAN, sunny cor. 3-r. apts., $18, $20; bath. phone, elec. included. 2557 Grove.

Empress Apartments

2393 Broadway, at Twenty-third, 1-2-3 rooms, furnished; every convenience.

EL DORIS—4-room apartment, furnished or unfurnished; sunny, near S. F. locals; reasonable. 1052 16th st.; Pied. 2257.

EL CENTRO—EVERY MODERN CONVENIENCE; 2, 3, 4-ROOM APTS. 23D AND SAN PABLO; OAKLAND 2619.

FURNISHED 2 rms., sleeping porch, private bath, hot water, free phone; references; $20. 419 Walsworth; Oak. 1466.

GLENWOOD Apartments; all outside rooms in suites, furnished for housekeeping. 1325 Washington st., cor 14th.

LAGUNA VISTA, 22d and Harrison—3-room apts. with porch, $35 up.

FREDRICK APARTMENTS.

Change your location to elegant Fredrick Apts., 41st, nr. Telegraph ave. Key Route sta.; $25 up., furn. Piedmont 3502.

Madison Park 9th and Oak sts.; Phone Oak. 3160.

Oakland's established home of comfort. Hotel service; close to S. P., and Key Route; walking distance business center.

MODERN 2 and 3-room furnished apts., private baths, wall beds and steam heat; $18 and $28; also a 4 and 2-room unfurnished apt. 1416 28d ave.

ONE, 2 and 3-room apartments. "The Manse." 617-619 14th st.

PARK VIEW APTS., cor. 9th and Madison; phone Oakland 5089—New, strictly modern 2-room furnished apartments.

San Pablo Apts., 2567 San Pablo—1, 2, 3-r. apts., $10 to $30. Phone Oak. 1148.

THE ROYAL—2-3-room apts., $16, $30, including elec., hot water. 2484 Grove st.

WHY PAY for something you don't get when you can get steam heat always at the Landers? Two-room apts. with bath, close to Harrison Blvd. 259 24th st.

HOUSES AND ROOMS

WANTED

THREE furnished housekeeping rooms or apt.; private bath; clean, quiet, sunny; within 5 blocks 12th and Broadway; $25 or under. Box 3280, Tribune.

WE have more demands for furnished flats and cottages than we can supply; list your vacant property for quick action. ALAMEDA COUNTY IMPROVEMENT CO., Inc., 812 Broadway, rooms 6-7-8-9; phone Oakland 2061.

WANTED—By young couple, unfurnished house 5 or 6 rooms, near Key Route; bungalow preferred. Box 6, Tribune, San Francisco.

STORES AND OFFICES

STORES for rent, 16th and Grove sts. Owner, r. 54, 812 Bdwy; ph. Oak. 2652.

FOR RENT.

MISCELLANEOUS

BARN, 90x90, suitable for creamery, transfer or livery; large corral; rent or lease; $35. Call 5113 Broadway; phone Piedmont 2476.

TO LEASE

Unusual Opportunity for Small Manufacturer

Ideal location for almost any light manufacturing business for suitable term of years at a reasonable rental; space 36x75; well lighted, with windows on two [illegible] offices. Apply owner, Box 9261, Tribune.

ELECTRO PLATING

JOHNSON & HARRIS, electro-plating; gold, silver, nickel, copper and brass; brass beds, refinished auto plating and polishing, metal finishing in all its branches 26th-Telegraph; Oak. 2186.

LAUNDRIES

[illegible] all work hand-laundered, day work. 71 6th st., phone Oakland 2177

FURS

FURS—Big variety, 1-3 less downtown prices, expert repairing, remodeling. S. Anderson, 587 33d st.; Piedmont 5269.

Column 10 — Column 11

REAL ESTATE — REAL ESTATE

Choice Piedmont Properties

A home in Piedmont insures a quiet, dignified and exclusive atmosphere, difficult to gauge in dollars and cents, but a home-place requisite not to be overestimated.

Let us show you these Piedmont lots, all restricted and ready for building:

On Grand Avenue

$2125—50x125; a good residence site for a little more than $40 per foot.

Monticello Avenue Frontage

$1400—40x125; opposite substantial homes and half block from Piedmont ave. cars; this is $35 per foot; at $40 it would be worth the money.

Close to the Key Route

$1900—77-foot frontage on Pleasant Valley avenue; seven minutes' walk to Key Route station, two hundred feet from Piedmont avenue cars; an unusually wide lot and in the center of extensive building activity.

Facing the Piedmont Hills

$1259—46x100, on Greenbank avenue, with unobstructed view of Piedmont and the foothills; other properties on the same street held at and selling for $50 per foot; this is the last lot we own on Greenbank, and it won't last long.

Our salesmen will be glad to show you these and others that we know to be worth the money. Call us up for an auto or drop in at the office.

THE REALTY SYNDICATE

1444 BROADWAY, OAKLAND.
Phone—Oakland 4027.

Laymance Real Estate Co.

1432-1434 BROADWAY.
Oakland, Cal.

Leased Business Property

$25,000—Modern improvements; main thoroughfare; close in; paying 7% net; we offer terms that will give you nearly 9% net; an income producer with fine future. (840)

Close In—14th Street

50 feet frontage; substantial improvements, under lease paying over 6%; 100% increase here for purchaser; best little buy in Oakland under $15,000. (101)

16th Street Corner

$15,000—Here is a street that is duplicating what 14th street did between Broadway and Market; 60 feet frontage; cheapest buy on the street today. (592)

Piedmont Bungalow

$6,000—Handsome story and half cement finish bungalow; sunny corner, 48x125; 7 rooms; hardwood floors; sleeping porch; cement basement; garage; new car line; terms arranged. (487)

Build Corner Stores

$8,400—Thoroughfare corners are always in demand; 8,000 people within four blocks of this; demand established and no stores in this vicinity; 74 feet corner, including some good improvements. (590)

On Piedmont Avenue

75 feet—Fine site for stores, houses, flats, apartments or garage; district established and proven; 60x125; you will make 25% in six months on speculation alone. (165)

In Central West Oakland

$3,250—A BARGAIN—Substantial 8-room house near 14th and Adeline sts.; over 30 feet frontage; no details given by telephone. (312)

LAYMANCE REAL ESTATE CO.
1432-1434 BROADWAY.
Oakland, Cal.

$94,850

Only $700 a Foot

For the southwest corner of 21st and Broadway. Seven owners hold title to this lot. To divide the joint ownership is the only reason it can be sold. Very few owners on upper Broadway can be induced to sell at any price. $4000 per front foot has just been offered and refused for a corner within three blocks of this one.

Five years from now this corner will be worth almost, if not quite as much as the present value of the property three blocks nearer in.

A temporary building will bring good interest on the investment while you wait for this great increase in price which will come just as sure as Oakland continues to grow.

Think how rapidly the business center has advanced from 10th and Broadway to 12th Street, then to 14th, and is growing rapidly toward 16th and 17th. 18th Street is not cut through so it is only two and one-half blocks from 17th to the southern boundary of this lot.

Apply directly to M. T. Minney, who is one of the owners of this lot and represents the others.

M. T. Minney Realty Company

806-7-8 Syndicate Bldg., Oakland, Cal.

REAL ESTATE

FOR RENT—Handsome and nicely furnished lower flat of 5 rooms; janitor, phone service free; large closets, beamed ceilings; mission finished; No. 325 24th st., 1 block east of Broadway, 2 blocks to Key Route trains; low rental, long lease. Inquire Newsom Apts., office No. 2346 Valdez st., corner 24th street.

FOR SALE or exchange; my equity in 30-acres of fine land at a bargain. Box 4660, Tribune.

NEW, modern cottage of 7 rooms, in East Oakland; bath; 2 mantels; lot 50x90; suitable for large family; $50 down, $30 per month. O. M. Bullock, 1952 Broadway, Oakland; phones Oakland 2538, Merritt 3889.

TWO 6 and two 5-room cottages, new and modern; Clifton and Manila aves., Claremont; ready for immediate occupancy; buy direct from owner and save from $200 to $300. O. M. Bullock, 1952 Broadway, Oakland; phones Oakland 7538, Merritt 3889.

WILL BUILD apartment house on Piedmont ave., near Key Route depot, and give long lease. Box 832, Tribune.

HAYWARD REAL ESTATE

HAYWARD LANDS.

I have a number of small and large places for sale and exchange at right prices and terms. See J. McGann, with SIO KLEIN CO., 257-8 Bacon Bldg., phone Oakland 2901.

MELROSE REAL ESTATE

BARGAIN—6-room modern cottage, partly furnished; lot 50x118; near E. 14th st. and S. P. local; large barn; owner leaving state; $2400, easy terms. 1619 51st ave.

ELMHURST REAL ESTATE

BARGAIN—Lot for sale below cost, 50x120, Toler Heights, Elmhurst, Oakland, [illegible] ments included, no interest, owner must sell; $200 cash, $10 per month. Inquire 1411 65th ave., Oakland.

Music Bound at THE TRIBUNE office.

RICHMOND REAL ESTATE

BEST Inner Harbor corner in Richmond for the money; 112½x100; 2 blocks from the 14th st. car line for half what it is worth; need the cash. Box 733, Tribune.

FOR SALE—Modern 4-room bungalow 1 blk. from Cutting Boulevard. Box 3275, Tribune, Berkeley.

RIGHT on 14th st. car line, lot 30x100; bargain for cash. Box 781, Tribune.

SEE us for real Inner Harbor property; we have some choice lots, low prices and easy terms; this property must be seen to be appreciated; do not buy from map; see us. WENHAM & PAUL, 1128 Broadway, Oakland, and 14th and Potrero ave., Richmond.

$450—TWO lots bought 2 years ago for $800; worth more now; $50 and $5 a month takes them. Beck, 531 First National Bank.

ALAMEDA REAL ESTATE

A CORNER lot, 50x103, very best residential dist.; 2 blks. bay front, block to cars, 3 short blks. Morton station, 30 min. S. F.; cor. Sherman-Clinton sts.; disc. mkt. price quick sale. Owner, L. L. Torrey, 1018 Paru st.; Alameda 1185.

$5750—WILL give deed on payment of $250, balance to suit; one of the choic[illegible] cor. Morton st. and San Antonio ave., 50x150; 7 very large rooms; hardwood floors, furnace and basement. Apply to W[illegible]burn, 227 Montgomery st.

ROOF REPAIRING

AAA—DOES YOUR ROOF LEAK? Roof painting and repairing; no bill presented until roof is found water-tight; all work guaranteed; 18 years' experience. Lovett Bros., 5[illegible] 39th st.; Pied. 3634.

GENERAL CONTRACTOR

F. T. KENNEDY, general contractor, store and office fitting promptly attended to. Phone Oak. 790, residence Piedmont 8421, or address Box 10, Builders' Exchange, Oakland.

Column 12

COUNTRY REAL ESTATE

A PIECE of land in Lassen county, Cal., 1½ miles from railroad station; all level land, black loam; contains 163 acres; government title, will relinquish same. Box 8949, Tribune.

A BARGAIN: loam under ditch; $60-$100 per acre Owner, 1456 1st ave.; Mer. 1383.

CATTLE AND DAIRY RANCHES within easy reach of San Francisco, from 400 to 30,000 acres and from $4000 to $150,000 in price All have abundance of feed and water the year around, also numerous small ranches for oranges, alfalfa, fruit, grapes, nuts.

J. H. McKIBBEN,
717 Market st., San Francisco; phone Kearny 3959; res phone, Berkeley 1959

CERTIFIED SURVEYOR will locate you on a good government claim in California; railroads, telephones, good roads and R. F. D.; sandy loam soil, water and good climate; level bottom valley land; information gladly given. C. H. Cutter Jr., fourth floor, Security Bank Bldg.

CHICKEN, fruit or alfalfa ranches, 5 acres up, Sonoma Co.; 2 R. R.'s, easy monthly payments. Box 8988, Tribune.

$ $ $ $ $ $ $ $ $ $ $ $

DOUBLE YOUR MONEY.
BUY AHEAD OF THE ELECTRIC ROAD.
RICHEST BLACK GARDEN LOAM SOIL.

Only 35 miles north of San Francisco; nothing better for vegetables, potatoes, berries, garden truck, apples or walnuts; all the land within one to 10 minutes' WALK of depot, stores, postoffice, bank, school, etc., prices $60 per acre up; 15 per cent cash, balance easy monthly payments Maps and circular No 1 free.

LOCKE-PADDEN COMPANY,
35 Montgomery st., San Francisco.

Exceptional Opportunities

HOMESTEAD relinquishment; 80 acres; half mile from railroad and near school; 5-room house, barn, chicken house, etc.; 40 chickens, 11 hogs, mare and colt, cow and 2 calves, new 2-seated hack; all furniture; 30 fruit trees 3 years old; a big snap at $1000. Act quickly.

HOMESTEAD relinquishment; 80 acres; house 14x22; good range, cooking utensils; complete set of tools; 3 acres fenced; cherry, pear and apple orchard; 200 strawberry plants, 2 years old, close to neighbors, good wagon road; 30 acres tillable, 50 acres in timber. Bargain at $800.

HOMESTEAD relinquishment; 120 acres; 40 acres tillable, 2 acres cleared; good garden, stoves, dishes, cooking utensils, etc.; close to school; only $800.

HOMESTEAD relinquishment, 80 acres; 9 miles from good town; house 12x24; furniture, etc.; 60 acres tillable; good quantity of timber. Snap at $475.

HOMESTEAD relinquishment; 160 acres; residence 16x24; chicken house, 12x14; 40 acres fenced and cleared, ready for planting, 80 acres good brush land; 40 acres pasture; ½ mile from railway station; good quantity of tools, furniture, etc. Price $800.

HOMESTEAD relinquishment; 120 acres; house 16x24; woodshed; 10 acres well fenced; 5 acres cleared, 30 acres tillable; 5 tons of hay, including stock and garden; barn 24x42. This goes for $700.

HOMESTEAD relinquishment; 160 acres; 8 miles from city; 60 acres tillable; not cleared, but well timbered; good house and barn This land is worth $20 per acre. Owner will sacrifice and relinquish for $900.

ALSO a number of excellent locations subject to homestead entry, and several timber claim locations subject to entry under Purchase Act of Congress, June 3, 1878. Our locaters and agents will show relinquishments and properties. Many good bargains in other relinquishments and good farms.

OREGON REALTY COMPANY,
1108-1110-1112 Call bldg.

FOR SALE—Alfalfa land in San Joaquin valley, by owner, L. F. Ward, 14th ave. and Hopkins st., East Oakland, Cal.; phone Merritt 3831.

GREAT BARGAIN IN SOLANO COUNTY

Choice five-acre farms; level, rich, sediment soil; fine for alfalfa, almonds, walnuts, berries; only one mile from FAIRFIELD and 2 hours' fr. Oakland; price for quick sale only $550; terms $55 cash and $5 per month; act quickly if you want this; if you want more than five acres we can arrange it.

LOCKE-PADDON CO.,
35 Montgomery st., S. F.

IN MT. DIABLO COUNTRY.

5 acres, rich deep level land; right on Walnut Creek, near O. & A. electric line; only 40 minutes from Oakland; especially fine for walnuts, pears, peaches, vegetables, alfalfa, etc.; could be irrigated at small expense; very easy terms; booklet free. Call or write the owners.

Suburban Farms Co.

1437 BROADWAY, OAKLAND.

ORANGES

20-acre orange grove in Oroville district; trees 15 years old, in excellent condition; no frozen oranges here; fine house, barn and outbuildings. Box 3280, Tribune.

R. R. LANDS.

Free information given how to make application for 160 acres of timber or orchard land in Jackson Co., Oregon at $2.50 per acre. Niggle & Wallace, 430 Pacific Bldg., S. F.

Wanted—Vacant Lot as First Payment

on 20 acres of alfalfa land in the famous

Turlock Irrigation District

Balance easy monthly payments. Address Box 6770, Tribune.

WE have country lands for exchange for Oakland or Berkeley properties. Alameda County Improvement Co., Inc., 812 Broadway, rooms 6, 7, 8, 9.

HOUSES FOR SALE

A MODERN 5-room house, desirable location; panel dining room, large china closet, burnt wood finish; fireplace and mantel in parlor; bathroom finished in white with large linen closet; laundry equipped with porcelain wash-trays; space upstairs, about 15x88, for two large rooms; lot 40x100; terms can be arranged. Inquire of owner through Box 2272, Tribune.

AN 8-room house, all in good condition; very sunny, with two patent toilets and bath; a beautiful terraced lot, 40x120; fine lawn, flowers and palms; gas and water; half block from S. P. and near Key Route and cars, between 16th and 17th, on Chestnut; owner leaving city. Write Box 6848, Tribune.

A PALACE FOR SOME ONE.

Beautiful 5-room house, built for myself as a permanent home, in splendid location. For quick sale $2500 will buy it. From $800 to $1000 cash, the balance at $20 or $25 per month like rent. Write to box 8818, Tribune, and make appointment with owner. Also have 6 good lots cheap.

A SNAP—8-room house, A1 condition; lot 33x128, near Key Route and cars; restricted dist.; $3100; trade considered. Owner, 863 23d st.

A HOUSE of 8 rooms; lot 50x103; on 16th st.; best buy east of Market st.; fine site for store and apts. 835 16th st.

A FURNISHED or unfurnished elegant new home in Linda Vista; every modern convenience. Phone Piedmont 5615.

A SNAP—New 5-room modern cottage near Key Route in Claremont dist.; fine location. Owner 451 25th st.

BRAND new beautiful residence of seven rooms in select neighborhood, price reasonable; 584 Mira Vista, take Grand ave. car, get off at Bonham way. Also 8-room residence in Fourth Avenue Heights, just completed; west side of Clark, north of Wellington. Fedt Bros., 3604 Piedmont ave.; phone Piedmont 1341, after 6 p. m.

BEAUTIFUL modern 5-room bungalow; every convenience; close to car lines Key Route and S. P., $350 cash, balance like rent. Owner, 1635 Channing [illegible]

BARGAIN [illegible] 8-room house on [illegible] garage, sheds, place now being tinted and painted inside and out. Box 3763, Tribune.

Column 13

HOUSES FOR SALE

(Continued)

BARGAIN—5-room modern cottage, 34th between Telegraph and Grove, $2850; $1100 down, balance on mtge.; act quick, must be sold; phone Oak. 2959.

BY OWNER.

Lot 40x125, 9-room house, Market, near 14th; $8500. J. M. Ward, 1468 9th st; phone Oakland 5231

BEAUTIFUL furnished bungalow on shores of Lake Merritt; any terms. G. Thomas 484 Stow ave., E. Oakland; Merritt 2095.

CHEAP—An elegant sunny story-and-a-half bungalow; stone front chimney and fireplace; hall, dining and living rooms in hardwood floor; exquisite panels in Hungarian ash with plate rail; large sideboard, also two china closets; 2 bedrooms, large and roomy tastily papered; breakfast room tastily papered in exclusive Dutch design; model cabinet kitchen, fine bath, with handsome equipment, spacious sheltered sleeping porch, fine hardware and absolutely the best of fixtures; terms; lot 40x125. Box 1113, Tribune, by owner.

Corner Lot Bungalow

$3500—Good 6-room bungalow, with roomy cement basement, at reduced price. Ask our bungalow department. (165)

Laymance Real Estate Co.

1432 BROADWAY, OAKLAND.

ELEGANT 5-room cement bungalow; half block to street car and 4 blocks to Key Route; everything of the latest model; will accept small cash payment and small auto or motorcycle as part payment. 2341 McGee st., Berkeley; phone Berkeley 3363.

FIVE-ROOM cottage, 2-story barn, near 25th st., a fine place for man with teams or transfer business; owner has ordered us to sell or exchange for unimproved country land; this is a snap for some one; price $2500. WHAT HAVE YOU FOR THIS?

ALAMEDA COUNTY IMPROVEMENT COMPANY, Inc.,
812 Broadway, rooms 6-7-8-9.
Phone Oakland 2061.

FOR SALE, $1900, $550 cash, bal. terms, modern 4-rm. cottage, lot 30x125; half block S. of E. 14th st.; or will trade for Richmond property. H. R. Heyman, 1224 40th ave.

FOR SALE—Two 7-room houses on sunny side; lot 50x103; on 15th, nr. Market. Owner, 840 15th st.

FOUR-ROOM house; lot 25x139½ ft.; on Apgar, near Market st.; price $1600. Apply 3840 West st.

FOR SALE—Cottage 5 rooms; will sell at a bargain. 2216 E. 19th st.

FIVE-ROOM bungalow in Claremont district, $3500. Phone Oakland 9092.

HOMESEEKERS—SPECULATORS.
CLAREMONT BUNGALOW AT A SACRIFICE.
Near Key Route Station.

Six rooms, sleeping porch, basement, chicken yards, lawn and flowers; lot alone will bring the price we ask within a few years; going to country and must sell; $500 cash, balance like rent. Get key at 5641 College ave. at Keith ave., Claremont, Oakland.

HOMESEEKER—Owner sick, must sacrifice modern 5-room bungalow, lot 40x135, $3150, terms; modern 6-room house; clear lot taken as first payment. New bungalows in Claremont hills. Big corner, make 3 lots. John Young, 538 55th st.; phone Piedmont 3254.

HAVE you $5500 cash to buy sunny 2-story home? Terraced lot, 40x120; palm trees, gas and water; on S. P., Key Route and locals; situated on 16th and Chestnut; exceptional snap. Address Box 3330, Tribune.

HOUSE and lot for sale; price $6000; lot 35x120; house of 8 rooms and bath, toilet up and down stairs, cement wash trays, gas and electricity in every room; situated at 1711 and Chestnut sts. Owner on premises; room for driveway.

HOUSES and bungalows; $200 cash, $25 and $30 per month. Oakland Business Exchange, 1010 Broadway, room 21.

IN CLAREMONT and Piedmont we have just completed some of the nicest bungalow homes in these two select districts; all latest improvements, etc.; terms for your convenience; information will be furnished by mail if desired; auto service; open Sunday.

R. C. PELLATON,
1522 Broadway, Oakland, Cal.

Large Profits Here

$5350—Northwest corner, 50x140; 5-room up-to-date bungalow; occupies north end of lot; room for six 3 or 4-room apartments on available corner 50x90. Build here and receive good rentals immediately. Most important transportation center in Oakland. Adjacent to Oakland and Antioch railway, which begins operation next month. Good apartments now at a premium in that section. Don't miss this chance. (542)

Laymance Real Estate Co.

1432 BROADWAY, OAKLAND.

LOOK AT THIS—5-room elegant new Claremont bungalow; fine lot; only $3250, very easy terms; snap; also some cheap lots. H. S. Wiggins, 509 55th st.

MUST sell 5-room cottage, gas, bath and electricity, large basement; $1600, 1843 12th ave., East Oakland.

NEW AND ELEGANT

$3750—New bungalow, 6 rooms; unobstructed view; 2 wall beds, handsome fixtures, cement driveway, cabinet kitchen, magnasite sink board; right up to the minute; elevated location in sunny East Oakland; close to cars, Terms is desired. (1065)

ALSO

$4000—Classiest 5-room bungalow in Claremont section; near Key Route. Terms. (757)

$2600—New 5-room bungalow in good location; driveway and garage. Close to Southern Pacific and Key Route. (68)

$2350—For congenial couple; 4-room bungalow. Terms. (69)

Lot Alone Is Worth the Price

$2650—On cross street, between Telegraph ave. and Grove st.; close in; apartment houses are already crowding in here; 7 rooms; a little repairing and paint will do wonders with this. (69)

See our bungalow department about these and many others.

Laymance Real Estate Co.

1432 BROADWAY, OAKLAND.

NEW
STONE FRONT
HOME

Tastily finished; distinctive and pleasing; garage; latest features; $5750; $700 cash, bal. terms.; ph. Piedmont 4376; owner's auto at your service.

NEW 5-room bungalow on Shafter ave., near Hudson; close to College; near Key Route; no agents; $3700; $600 down, terms. Box 8939, Tribune.

Own Your Own Home

If you own or have a lot partly paid for we will design and build you a home on easy terms; no cash needed. Box 155, Tribune.

SNAP

$250 cash puts you in a fine 5-room cottage in East Oakland. I must sell and some one takes the advantage of my misfortune. This place should bring $3500. I am going to sell this at $3150. Lot 33x140, street and sewers all in. Act quickly on this. Box 8965, Tribune.

STRICTLY modern 9-room dwelling now being constructed in upper Piedmont; near schools, exclusive neighborhood; large lot; price $6500; terms if desired. A. W. CLEMENT, Bacon bldg.; Oak. 3630.

SEE us about our cottages and bungalows in the very best locations, our prices are right, terms same as rent. WENHAM & PAUL, 1128 Broadway, Oakland.

$2950—YOUR terms, five-room bungalow just finished, ten minutes from Broadway, one block from car line; beautiful view; modern and complete in every detail. Address Owner, Box 4282, Tribune.

Column 14

HOUSES FOR SALE

(Continued)

TWO-STORY 7 rooms; two street frontages; reasonable; desirably worth $4750, sell $4200. 172 Moss ave.; Pied. 1486.

WRITE TO OWNER

of two story eight-room modern home on terraced lot 40x120 with palm trees, gas and water, on car line and close to locals; this is direct from owner; snap for $5500; bet. 16th and 17th sts. on Chestnut st. Box 6816, Tribune.

Will Build

you a home if you own or partly own a lot; cost of home like rent. Call and let me explain my plan

W. H. JUDSON,
Room 337, Albany Block, Oakland.

$500 CASH.

Modern home in Piedmont, block from 2 car lines; hardwood floors, heating system, sleeping porch, large basement, sidewalks, all complete. Property is located in choice residential section of Piedmont, 10 minutes' ride from 14th and Bdwy. Price $6500; $500 down, balance as rent.

GEO H S HALY,
Union Savings Bank Bldg., Oakland.

5571 TAFT ave.—New, modern house, 7 rooms, sleeping porch, driveway; must be seen to be appreciated. By owner and builder, phone Piedmont 2866.

$25 DOWN AND $25 A MONTH.

New 5-room house, E. Oakland. C. Scheelk, 1715 Telegraph ave.; Oak. 3504

ROOMING HOUSES

FOR SALE

A—LODGING HOUSE MAN—
MITCHENER

$ 250—Handles 15 rms.; rent $55; apts.
$ 375—17 rms., nets $40; speculation.
$ 450—12 rms.; new furniture; Grove st.
$ 350—7 rms., upper flat, near in.
$ 700—18 rms., housekeeping; large yd.
$1500 handles 44 rms., modern apts.
$2750—48 rms., apts.; long lease.
$3500—40 rms.; dandy up-town trans.

MITCHENER, 233 Bacon blk; Oakland 8188.

12 ROOMS all good new furniture; rooms all rented; paying proposition. Mitchell Furniture Co., 1017 Clay st.

36 ROOMS; swell location; bargain if sold by 15th; 415 12th, bet. Broadway and Franklin

16 HKPG.; cor. house; garage; rent $35, lease $600, part cash. Box 270, Tribune.

APARTMENT HOUSES

FOR SALE

AM offering for sale best apt. house in Berkeley on 7 transfer point car lines, half block from S. P. and Key Route and 2 blocks from University grounds, consisting of 50 elegantly furnished rooms, single or 1, 2 or 3-room apts.; rent dirt cheap; direct from owner, who is leaving city and will sacrifice at great loss for cash Investigate at once from Box 1003, Tribune.

FLATS FOR SALE

HAVE you $600 to pay down on two classy, neat, modern flats on car line, 1 block from Key Route, 3 to S. P.? One flat already rented; owner lives downstairs; direct from owner; investigate; no agents. Box 8838, Tribune.

LOTS FOR SALE

BEST corner lot in Elmhurst, near boulevard, with south and west frontage; $450 cash; investigate. Owner, Box 3223, Tribune.

BEAUTIFUL lot of 50 ft frontage on Mariposa ave., Northbrae, for $1750; terms. Box B-974, Tribune.

BARGAIN—Best corner Melrose Heights; cash or terms. 1609 Benton st., Alameda.

Cheap for Cash

Lot 40x135, on E. 14th st., Elmhurst. Near car barns and business center. Investigate. Address owner, Box 6335, Tribune.

FOR SALE, CHEAP,

my equity in a fine lot in Richmond Annex, near San Pablo. Address owner, Box 8917, Tribune.

HERE; bargain, my corner lot, 58 ft. front, S.W. corner Russell and Mabel sts., Berkeley, $750. Owner, Box 8000, Tribune.

LOT 50x140; cash or terms; 1351 E. 27th st.; street work, sewer, gas, electricity complete. Owner, 1367 E. 28th st.

SACRIFICE my lot, 43x100, N.S. Ward st., San Pablo Park, Berkeley, $450; restricted district; all improvements; near S. P. and Key Route. Owner, Box 8948, Tribune.

THREE of the best view-lots in Fourth Ave. Heights at 15% list price. Owner, Box 908, Tribune

TWO lots in Havenscourt, $350 each. Owner 1725 62d avenue Fitchburg.

BUILDERS, ATTENTION

BUILDERS, ATTENTION.

If you are a builder and want an apartment site, choice and central and at the right price, see me.

W. C. HAMILTON,
1444 Broadway.

PROPERTY TO EXCHANGE

BUSINESS property close in paying 20% on investment; will exchange equity of $30,000 for lot suitable for apartment house or close in country property. Box 797, Tribune.

FOR EXCHANGE—Beautiful Mill Valley residence, $12,500; want apt. house or hotel, and will pay cash difference.

Apt. house, 42 rooms; price $3200; want small ranch up to $4000; will pay cash difference.

Apt. house; lease and furnishings; value $11,000; will trade for Oakland or S. P. property; agents submit.

KEELER REALTY CO.,
830 Market st., room 503, San Francisco.

FRESNO fruit ranch, $14,000, and residence, $3000, for good Oakland property. Call before noon, 1241 3d ave.

LOT wanted of good size; will give equity with possession of 4-room cottage and up to $500 cash. Box B-810, Tribune.

600 ACRES near Santa Rosa; plenty of water; 250 acres level hay land, part can be irrigated; 350 acres good pasture land, fenced and cross-fenced; fine for stock ranch or dairy; will sell on easy terms or trade for Oakland or San Francisco property. Owner, 612 Broadway, Oakland.

$1800—5¼ ACRE inland town property; mortgage $800; want lot in Oakland or Berkeley, may consider auto. 910 10th st.; phone Lakeside 1274.

20 ACRES alfalfa near Modesto; might take equity in lots or residence. Webb, room 216, Oakland Bank Savings.

PROPERTY WANTED

A SMALL cottage or lot bet. 20th and 40th st.; give full particulars; no agents. P. O. Box 634, Oakland.

HAVE cash for bargains; business property preferred. Particulars, Speculator, Box B-239, Tribune.

HAVE CASH for good buys. V. Wehe Co., 1613 Telegraph ave. Oak. 1461.

WANTED—To lease small ranch near Oakland; state particulars. G. H. Odell, 5022 Brown st., Oakland, Cal.

WANTED—Lot in good location, inside of 30th st.; will pay cash; state price and location. Box 4623, Tribune.

WANTED—Lot in good location, inside of 30th st.; state price and location. Box 4623, Tribune.

CEMETERY LOTS FOR SALE

FINE corner in Mountain View cemetery; plot 33, lot 203 Lakeside 1391.

STATIONARY ENGINEERING

STATIONARY ENGINEER, one who understands oil burning and repair work thoroughly, wishes work. 1251 45th ave., Melrose

(Continued on Next Page)

Column 15

MONEY TO LOAN REAL ESTATE

REALTY LOANS

FLAT—BUILDING—INSTALLMENT LOANS WITHOUT DELAY AND AT PREVAILING INTEREST RATES.

Geo. W. Austin

1422-24 BROADWAY, SYNDICATE BUILDING.

AA—IF YOU WANT ANY AMOUNT, $100 to $20,000, promptly, On your Real Estate, Long or short terms, I HAVE READY CASH ALWAYS.
E. H. LOHMANN
218 Union Savings Bank Building, 13th and Broadway; phone Oakland 1343.

LOANS, 6% to 7%. A. N. Macdonald, 217 Bacon Bldg.; phone Oakland 5942.

Money to Loan On Approved Real Estate.
J. H. Macdonald & Co.
1529 Broadway; phone Oakland 322.

LOANS Made without delay on vacant or improved real estate.
Callaghan & Moran
Security Bank Bldg.; phone Oak. 3921.

MONEY ON REAL ESTATE at 6 and 7 per cent. F. F. PORTER, 1220 Bdwy.

OUR own money to loan on real estate at 6% and 7%.
T. Seymour Hall
205 First National Bank Bldg., Oakland.

SECOND MORTGAGES or any proposition, $200 up. Golden Rule, 276 Bacon Bldg.

WE have money to loan on good real estate security. Alameda County Improvement Co., Inc., 812 Broadway, room 6.

$500 TO $20,000 On real estate; no delay. ITALIAN-AMERICAN REALTY CO., 720 Broadway.

$15,000—SPLIT TO SUIT; full particulars first letter. Box 4688, Tribune.

Column 16

MONEY TO LOAN REAL ESTATE

AA—
Realty Bonds and Finance Co.
Real Estate Loans, Large or Small. 404 14th st.; phone Oakland 1609.

Money Loaned On Approved Real Estate.
The Laymance Real Estate Company
1432-1434 BROADWAY. (Syndicate Building.)

Loans—Quick Action
H. M. Johnson
STOCKER & HOLLAND BLDG., 414 13th st.; phone Oak. 315, Oak. 1127.

MORTGAGE loans made and fire insurance. E. F. Wethe, 309 Bacon Bldg.; phone Oakland 3371.

Real Estate Loans Any amount, ready at 6% and 7%.
Koenig & Kroll 414 11th st. Ph. Oak. 258.

5½ PER CENT LOANS on downtown business property. D. D. Oliphant Jr., 505 First Nat. Bank Bldg.

MONEY WANTED

CAN place amounts of $2000 and upward where it will net 7% on approved first mortgages. D. M. Waite, 2025 Addison st., Berkeley.

$6500 WANTED on 4 houses, 7%. C. Scheelk, 1715 Telegraph ave.; Oak. 3504.

Music Bound at THE TRIBUNE office.

MONEY TO LOAN CHATTEL

AAA—HOUSEHOLD LOAN CO. will loan you money on furniture, pianos, etc.; $10 to $200; low cost, confidential, honest and square deal. Call, write or phone.
HOUSEHOLD LOAN CO., Rooms 518 and 519, fifth floor, First National Bank Bldg., Broadway, San Pablo and 14th; phone Oakland 6980.

AT California's largest pawnbrokers, liberal loans on diamonds, jewelry, sealskins, furs, etc.; bank rates; ladies' private office; fire and burglar-proof vaults on the premises. Phone Oakland 2621. CALIFORNIA LOAN OFFICE, 835 Broadway, corner 9th, Oakland.

Loans on Furniture PIANOS ETC. MADE SAME DAY AS APPLIED FOR. Loans from $20 to $200. No publicity. Pay a small interest each month and pay on loan as you wish, interest reducing as you make payments upon principal. Small payments accepted.
Keystone Brokerage Co.
470 13th st., room 12, bet. Broadway and Washington; phone Oakland 6196.

LOANS at legal interest on furniture, etc.; don't pay more. Oakland Loan and T. Co., room 25, 1007 Broadway; established 12 yrs.; phone Oakland 2415.

PRIVATE party will make loans on furniture, pianos, etc.; payments as desired; low rates. Box B-780, Tribune.

MONEY TO LOAN

AAA—
PACIFIC LOAN CO.
ROOM 306, BACON BUILDING, 12th and Washington sts., Oakland.
Loans to SALARIED PEOPLE.
Loans to WORKING PEOPLE.
Loans to WAGE-EARNERS.
Loans to CITY EMPLOYES.
Loans to RAILROAD EMPLOYES.
Loans to STREET-CAR EMPLOYES.
Loans to ALL EMPLOYES.
Absolute privacy.

IF YOU NEED MONEY SEE US—NO PUBLICITY
Private offices for every one. Confidential loans quickly and quietly made on your own signature if you have household furniture, piano, live stock, etc. Security remains in your possession always. Mortgage not recorded. No one will know and our rates are so much less.
WHY PAY MORE?
Get $10. Pay 5 payments of $2.35.
Get $25. Pay 6 payments of $4.85.
Get $50. Pay 6 payments of $9.35.
Get $75. Pay 9 payments of $9.60.
ONE MONTH FREE
Nothing to pay for two months on all loans made for three months or more if you bring this ad. Get all your bills in one place, and have but one to pay. You can pay weekly or monthly, allowing from one month to one year. We give the most liberal discount if paid before due. Additional time granted in case of sickness or other misfortune. Special consideration and privacy assured on loans made to ladies on their own signatures.
Call, write or phone. We shall be pleased to explain our UP-TO-DATE SYSTEM of loaning money, whether you borrow or not.
THE OLD RELIABLE
GERMAN-AMERICAN LOAN CO., Rooms 229-230-231, First National Bank Bldg., 14th and Broadway, Second Floor, Oakland; phone Oakland 2617.

AT CHEAPEST RATES.
D. D. DRAKE
LOANS $5 TO $100 ON Chattels or to SALARIED PEOPLE without security, at best and most private terms in California. You can get it today at 1225 Bdwy., cor. 13th, r. 18, Oakland; 948 Market, S. F.; P. O. Bldg., Richmond.

DON'T borrow on salary until you see me. F. A. Newton, 613 Union Savings Bldg.

MONEY LOANED salaried people and others upon their own names; cheap rates; easy payments; confidential. D. H. Tolman, room 9, 470 13th st.; room 949 Phelan bldg., S. F.

SALARY loans; lowest rates; confidential; no delay. Golden Rule, 276 Bacon Bldg.

Street Car Employes, Railroad Employes, All Salaried Employes, Can obtain Loans in strictest Confidence at OAKLAND DISCOUNT CO., 1126 Broadway, Room 24.

MOVING AND STORAGE

AA—SPECIAL AUTO SERVICE FOR BAGGAGE, FURNITURE, ETC. MOVED, PACKED, SHIPPED, STORED. PEOPLE'S EXPRESS CO., 418-428 9TH ST.; PHONE OAK. 4447.

BEKINS—Packing, moving, storing HH goods, etc.; long distance moving by auto. 1130 Broadway; phone Oak. 907.

COOK-MORGAN Storing and Moving Co.—Furniture, pianos, merchandise, packing and shipping. Office, 509 14th st.; phone Oakland 4242.

LYON STORAGE AND MOVING CO.—Packing and shipping. 1422 Broadway; phone Oakland 2071.

PIONEER VAN AND STORAGE CO.—Moving, packing, shipping, storage hauled free; fireproof houses. 2011 26th ave.; phone Merritt 168.

EDUCATIONAL & MUSICAL

A COURSE at the California College of Shorthand, 1127 Clay st. will save you time and money and secure for you a good, well-paying position.

A NORMAL school graduate will take public school pupils in all branches at her home. 536 Hobart st.

AA — ZEALA LUELLA COOK, expert piano teacher. 828 12th st.

DANCING—MAPLE HALL. Mon., Tues., Thurs., Frid.; class 8, social 9; latest dancing. Chapman; phone Oakland 3453.

ENGINEERING—Civil, electrical, mining, mechanical, survey, assay; day, evening; established 1864. Vander Naillen School, 51st and Telegraph ave., Oakland.

GUITAR and mandolin lessons given, 50c lesson. Hawthorne Hotel, room 19.

GARCIA School of Singing; 2 lessons a week, $10 a month. 2609 13th ave.

Polytechnic BUSINESS COLLEGE, Incorporated (Capital $100,000), 306 Twelfth st., Oakland, Cal. Largest and best equipped Business College west of Chicago; unsurpassed in elegance and completeness. Highest standards in all commercial and stenographic training, telegraphy, etc. Graduates secure the best salaries.

PRIVATE SCHOOL, all grades; fits for all schools; exceptional children a specialty. 886 34th st.

SHORTHAND, TYPEWRITING, office methods; private classes; professional instruction; speed methods; personal direction of Frederick G. Ilsen, certified teacher, 529 12th, bet. Washington and Clay.

STELLA MACDONALD'S dancing class, 529 12th st., Tues., Sat.; Merritt 4767.

VIOLIN STUDIO, Max Lercher, instructor, 518 44th st.; phone Piedmont 145. Mrs. F. Lercher, voice culture and piano.

"WIRELESS" Learn "Morse" and "Wireless" telegraphy; experienced operator; aerial practice. 1232 Alice st.; phone Oakland 6978.

MUSICAL INSTRUMENTS

FOR SALE—Wurlitzer automatic piano, 65-note, cheap. Phone Alameda 2330.

PIANO and organ tuning and repairing; 15 years' experience. M. N. Kinney, 2148 Ward st., Berkeley; phone Berkeley 2062.

UPRIGHT piano, standard make, at sacrifice; party leaving city. Box 4624, Tribune, for particulars.

MEDICAL

LADIES — Ask your druggist for Chichesters Pills, the Diamond Brand, for 25 years known as best, safest, always reliable; buy of your druggist; take no other. Chichesters Diamond Brand Pills are sold by druggists everywhere.

LADIES—Turkish, medicated baths; lady attendant; gent's dept.; chiropodist. Merritt Baths, 9th and Franklin.

WANT ladies to know they can get Mrs. Sheppard's home treatment for mothers and daughters at 2040 11th ave.

PHYSICIANS' DIRECTORY

DR. JOS. ARDENYI, physician and surgeon—Diseases of women and men; chronic and nervous diseases. Room 98, Bacon Bldg., 11th and Washington; 12 to 4 and 5 to 7 p. m.; Sunday 2 to 4.

DR. F. WILKES, SPECIALIST—Eye, ear, nose throat. 460 12th. Con'l bldg.

OSTEOPATHY

DR. F. A. LACEY, Osteopathy, Electro-Therapeutics. Oakland Bank Building, Broadway-12th; phone Oakland 3463.

MATERNITY HOMES

PRIVATE home before, during confinement; quiet, restful location; adoption. Resident physician. 3751 Shafter ave.

PRIVATE maternity home; reas.; adoption; child boarded. 628 21st, nr. Grove.

CATARRH AND DEAFNESS

WEEK FREE—For $2 we cure catarrh, deafness and asthma; for $5 we cure blood poison without shocking the system; if sick, call for samples. Herb Remedy Co., 367½ Minna st., S. F.

CHIROPODIST

DR. J. B. ANDERSEN, chiropodist, foot specialist, r. 213, Blake Bldg., 1121 Washington st.; ph. Lakeside 2918; everything sanitary.

SANITARIUM

COMFORTABLE home for old people; chronic cases taken. 341 E. 14th st.

CARPET CLEANING.

A. LESTER—Gold medal steam carpet cleaning; all work guaranteed. 704 Clay; phone Oakland 4184. A 4184.

ALAMEDA County Steam Carpet Cleaning Works, 618 2d st.; phones Oakland 2034, A 3334. All work guaranteed.

OLD GOLD AND DIAMONDS WANTED

M. J. SCHOENFELD BUYS DIAMONDS, 1203 BROADWAY.

DRESS SUITS

TUXEDO and Prince Albert suits rented; tailor made. Seifx, 54 Mason st., near Market, San Francisco.

Column 17

AUTOMOBILES.

A 2-CYLINDER Reo runabout for sale, in first-class condition, $125. Apply 657 E. 12th st., East Oakland.

BARGAINS in used cars, owners of which have purchased late model Chalmers, which may be seen and inspected at our salesroom:
Seven-passenger Chalmers Forty; just the car for rent or sale, $900.
Five-passenger Rambler, fine mechanical condition and nicely equipped; $750.
Six-cylinder Kissel Kar, gentleman's roadster, fully equipped, just overhauled and painted; $800.
New 1912 Chalmers Thirty-six, equipped with everything that can be put on a car; original factory guarantee of one year; $1850.
One-cylinder Cadillac, just the thing for a light delivery car, $100.
E-M-F 1912 roadster, fine condition throughout, tires, etc., etc., excellent; $800.
Chalmers Thirty-six 1912, late model, nickeled trimmings, Vesta electric lights, Klaxon horn; just overhauled and painted, $1250.
PIONEER AUTOMOBILE CO., Broadway at 24th, OAKLAND.

BROADWAY Auto Exchange; automobile operation, construction thoroughly taught, $15. 1975 Broadway, Oakland. Phone Oakland 1639.

BROADWAY Auto Exchange, 1975 Bdwy. Used cars bought, sold, exchanged.

HAVE a 1910 Rambler in fine shape that I took in for the mortgage I had; will sell for the same come and make offer. Box 4620, Tribune.

WANTED—High-class roadster; must be no later model than 1912; cheap for cash; ready to buy now. H. S. White, 931 Filbert st., Oakland.

1 SAMPSON 5-passenger 35-horsepower; this car was used as a demonstrator, cost $1450; will sacrifice; also one courier 20-horsepower, cost $1250, slightly used, will sacrifice. A. C. Hull, 12th and Oak sts.; phone Oak. 1333.

$3000—30-H. P. machine in perfect condition; full equipment, including seat covers; $900, terms to reliable party, but no traders. Address 111 Hillside ave., Piedmont; phone Piedmont 1198.

30-H. P. Chalmers, almost new.....$800
20-H. P. Ford, just overhauled..... 325
RELIABLE AUTO REPAIR CO., 140 12th st.

1911 OVERLAND, 2-pass., perfect condition; private car; sell cheap. Phone Oakland 192.

AUTOS STORED

PIONEER Automobile Storage Co.—Automobiles stored, $3 monthly; autos called for, money advanced. Warehouses, 2011 26th ave.; phone Merritt 168.

GARAGES FOR RENT

GARAGE to rent; reasonable; 841 Alleen st. Santa Fe Realty Co., 55th and Grove.

BICYCLES — MOTORCYCLES

BICYCLES $3 down $1.25 week.
J. W. Williams, 2517 Broadway.

DE LUXE 9 h. p. motorcycles, the finest machines out; place your order now. Oakland Cycle and Motor Co., 1720 San Pablo.

HORSES AND VEHICLES.

A GOOD, gentle driving horse, buggy, harness and robes; a bargain. Apply Apt. 22, 1614 Alice st.; phone Oakland 4734.

AA—FOR SALE—One heavy work team, $150. 424 3d st.

BARGAIN—Sound mare, harness, spring wagon, $45; bay horse, new harness, wagon, $115. 2531 Union st., nr. 26th.

FOR SALE—1 depot trap, 4 seated, rear seat can be removed, giving good carrying space; this rig was made to order at a cost of $550; practically new; will sell cheap; 1 Victoria 5-passenger trap, originally cost $350, practically new, will sell cheap; also a *Frazier breaking cart*, cost $85, practically new, price $25, or will trade for anything of equal value. A. C. Hull, 12th and Oak sts.; phone Oakland 1333.

FOR SALE—$65 buys a dark brown mare, not sore nor lame; good traveler; very fast and good puller; very gentle; child can drive her; weight 1000 lbs.; aged 9 years. 1700 Ward st., or phone Berkeley 606.

FOR SALE—A bargain, one black mare, one bay mare, $50 each. See horses 13th and Center sts., Oakland.

FOR SALE—Almost new buggy and harness; a bargain. Hudson, 617 60th st.

FOR EXCHANGE—Good piano for good horse. Apply Box 8980, Tribune.

FINE driving mare, buggy and harness. 5301 Grove st.; phone Pdmt. 5902.

GOOD, fair driving horse and good surrey horse for bakery or laundry; top buggy and harness for sale, cheap. 5525 Kales ave.

JUST arrived; a nice lot of mares, which are in foal by a large Percheron horse; these mares range in age from 5 to 8, and weigh from 1150 to 1500 pounds. Don't fail to see this lot for bargains. Brunsell's Horse Market, 115 Broadway.

NICE gentle pony; women or children ride or drive. Phone Merritt 1107.

1 BUGGY HORSE and buggy, good traveler, $100; gray mare and wagon, bargain, $125. Cor. 41st and Piedmont ave.

FURNITURE FOR SALE

FOR SALE—Entire furniture of a new and modern 8-room house, including 7 Turkish rugs, 3 complete bedroom sets, a nursery set, complete parlor, dining-room, den and kitchen furniture, also yard utensils, $650 cash; house also for rent. Phone Oakland 6000, Apt. 326.

FOR SALE—Furniture of 4 rooms, in good condition; good kitchen range; cash or easy payments. Call evenings, 1936 4th ave., East Oakland.

5-ROOMED flat, modern, elegantly furnished; will take part cash; terms on balance. 653 10th st., nr. Grove.

ANTIQUE FURNITURE.

FOR SALE—Mahogany sofa, dresser, bookcase and secretary; upholstering of high-class furniture a specialty; antiques sold on commission. 2122 Telegraph ave.; phone Oak. 2717.

SEWING MACHINES

ALL MAKES, new and used; renting and repairing any make. M'Nally, 539 16th st., bet. San Pablo and Clay sts.; phone Oakland 1774; open Saturday evening.

PATTERN MAKING.

Patterns made, of every description, in wood and metal. J. Newman Pattern Works, 3d and Washington sts., Oakland; phone Oak. 1093.

EXCAVATING

EXCAVATING done at contract or day wages; work fully guaranteed. Apply J. M. Foley at 704 5th ave., East Oakland; call evenings bet. 6 and 8; phone Merritt 4126.

PATENT ATTORNEYS

CARLOS P. GRIFFIN, patents, late examiner U. S. Patent Office, 704 Pacific Bldg., S. F.; phone Kearny 4815.

DEWEY, STRONG & CO., patent attorneys; founded 1860; inventors' guide; 100 mechanical movements free. 911-916 Crocker Bldg., S. F.; phone Kearny 4455.

G. W. WIRGMAN, regis. patent atty., patents in all countries; circular free. 303 Security Bank Bldg.; ph. Oak. 2563.

LAW AND COLLECTION.

COLLECTIONS handled, salary or commission; reference and bond furnished. Box B-814, Tribune.

- ADDITIONAL SPORTS -

FULL 1913 AMERICAN LEAGUE SCHEDULE

	AT CHICAGO	AT ST. LOUIS	AT DETROIT	AT CLEVELAND	AT WASHINGTON	AT PHILADELPHIA	AT NEW YORK	AT BOSTON	ABROAD
CHICAGO	THE	April 13, 14, 15, 16 July 3, 4, 5 Sept. 4, 5, 6, 7	Apl 23,30; May 1,2,3 June 30, July 1, 2 Oct. 3, 4, 5	April 10, 11, 12 May 20, 27, 28 July 5, 6 Sept. 1, 2, 3	June 12, 13, 14, 16 Aug. 4, 5, 6, 7 Sept. 13, 15, 16	June 17, 18, 19 Aug. 8, 9, 11, 12 Sept. 9, 10, 11, 12	June 7, 9, 10, 11 July 30,31; Aug. 1,2 Sept. 17, 18, 19	June 3, 4, 5, 6 July 25, 26, 28, 29 Sept. 20, 22, 23	July 4 at St. Louis. Labor day at Cleveland.
ST. LOUIS	April 24, 25, 26, 27 June 21,22,23,24,25 Sept. 26, 27	TRIBUNE	April 17, 18, 19, 20 June 26, 27, 28, 29 Sept. 1, 2, 28	April 21, 22, 23 May 29, 30, 31 June 1 Oct. 3, 4, 5	June 3, 4, 5, 6 July 22, 24, 28, 29 Sept. 20, 22, 23	June 7, 9, 10, 11 July 30,31, Aug. 1,2 Sept. 17, 18, 19	June 17, 18, 19 Aug. 8, 9, 11, 12 Sept. 9, 10, 11, 12	June 12, 13, 14, 16 Aug. 4, 5, 6, 7 Sept. 13, 15, 16	Decoration day at Cleveland. Labor day at Detroit.
DETROIT	April 21, 22, 24 May 4, 29, 30,30,31 June 1 Aug. 30, 31	April 10, 11, 12 May 24, 25,26,27,28 July 3, 6, 7	GIVES	April 13, 14, 15, 16 June 21, 22 July 3, 4, 5 Sept. 4, 5	June 7, 9, 10, 11 July 30, 31; Ag 1, 2 Sept. 17, 18, 19	June 3, 4, 5, 6 July 25, 26, 28, 29 Sept. 20, 22, 23	June 12, 13, 14, 16 Aug. 4, 5, 6, 7 Sept. 13, 15, 16	June 17, 17, 18, 19 Aug. 8, 9, 11 Sept. 9, 10, 11, 12	Decoration day at Chicago. June 17 at Boston. July 4 at Cleveland.
CLEVELAND	April 17, 18, 19, 20 May 24, 25 June 23, 27, 28, 29 Sept. 23	Apl 30, May 1,2,3,4 June 30, July 1, 2 Aug. 29, 30, 31	Apl 24,25,26, 27, 28 Sept. 6, 7, 26, 27 Oct. 1, 2	ALL	June 17, 18, 19 Aug. 8, 9, 11, 12 Sept. 9, 10, 11, 12	June 12, 13, 14, 16 Aug. 4, 5, 6, 7 Sept. 13, 15, 16	June 3, 4, 5, 6 July 25, 26, 28, 29 Sept. 20, 22, 23	June 7, 9, 10, 11 July 30,31; Aug. 1,2 Sept. 17, 18, 19	— —
WASHINGTON	May 7, 8, 9, 10 July 20, 21, 22, 23 Aug. 24, 25, 26	May 11, 12, 13, 14 July 16, 17, 18, 19 Aug. 21, 22, 23	May 15, 16, 17, 18 July 9, 10, 11 Aug. 14, 15, 16, 17	May 19, 20, 21, 22 July 12, 13, 14, 15 Aug. 18, 19, 20	THE	April 26, 28, 29, 30 May 24, 26, 27, 28 Sept. 1, 2, 3	April 17, 18, 19, 21 July 4, 5, 6, 7 Sept. 25, 26, 27	May 1, 2, 3, 5 June 30; July 1,2,3 Aug. 28, 29, 30	July 4 at New York. Labor day at Philadelphia.
PHILADELPHIA	May 11, 12, 13, 14 July 16, 17, 18, 19 Aug. 21, 22, 23	May 7, 8, 9, 10 July 20, 21, 22, 23 Aug. 24, 25, 26	May 19, 20, 21, 22 July 12, 13, 14, 15 Aug. 18, 19, 20	May 15, 16, 17, 18 July 9, 10, 11 Aug. 14, 15, 16, 17	April 14, 15, 16 June 2, 25, 26 27,28 Sept. 29, 30; Oct 1	BEST	May 1, 2, 3, 5 June 30, July 1,2,3 Aug. 28, 29, 30	April 10, 11, 12 July 4, 5, 7 Sept. 24, 25, 26, 27	July 4 at Boston.
NEW YORK	May 15, 16, 17, 18 July 9, 10, 11 Aug. 14, 15, 16, 17	May 19, 20, 21, 22 July 12, 13, 14, 15 Aug. 18, 19, 20	May 7, 8, 9, 10 July 20, 21, 22, 23 Aug. 24, 25, 26	May 11, 12, 13, 14 July 16, 17, 18, 19 Aug. 21, 22, 23	April 10, 11, 12 June 20, 21, 23, 24 Sept. 4, 5, 6, 8	April 22, 23, 24, 25 May 29, 30, 31 Oct. 2, 3, 4	BASE	April 14, 15, 16 June 25, 26, 27, 28 Sept. 1, 2, 3	Decoration day at Philadelphia. Labor day at Boston.
BOSTON	May 19, 20, 21, 22 July 12, 13, 14, 15 Aug. 18, 19, 20	May 15, 16, 17, 18 July 9, 10, 11 Aug. 14, 15, 16, 17	May 11, 12, 13, 14 July 16, 17, 18, 19 Aug. 24, 25, 26	May 7, 8, 9, 10 July 20, 21, 22, 23 Aug. 21, 22, 23	April 22, 23, 24, 25 May 29, 30, 31 Oct. 2, 3, 4	April 17, 18, 19, 21 June 20, 21, 23, 24 Sept. 4, 5, 6	April 26, 28, 29, 30 May 24, 26, 27, 28 Sept. 26, 30; Oct. 1	BALL	Decoration day at Washington.
AT HOME	14 Saturdays 15 Sundays Decoration day. Conflicting dates: April 27, May 4, 30, Aug 31.	12 Saturdays. 12 Sundays. July 4	13 Saturdays 12 Sundays Labor day.	11 Saturdays. 11 Sundays Decoration day July 4 Labor day.	13 Saturdays. Decoration day.	14 Saturdays. Decoration day Labor day.	14 Saturdays. July 4.	13 Saturdays. June 17. July 4. Labor day.	NEWS

O SUGAR PLUM, JAWN WILL LEAVE RUDE GAME

A sweet violet and cologne story comes from the south that big Jawn Tiedemann is in love and has consented to the young lady's tearful pleading that he not expose his delicate frame any longer to the dangerous pastime of baseball, where rude fans can hurt the feelings and hard baseballs hurt his fingers. And the story says that John has gallantly agreed and will take up a business life, and spurn the pursuit of the flying spheroid.

Apart from the fact that both Rube Gardner and Jack Ness, who will try for first base this year, are rated as superior batters and fielders to Tiedemann, Mitze is not worrying at all over Tiedemann's silence. Mitze knows big John very well, and does not expect to hear from him until about the 23d of this month, when he figures that Tiedemann will walk into the office and hand in his contract. That's his style.

WOLVERTON PLEASED AT OAKLAND'S NEW BALL PARK

Harry Wolverton thinks the Oaks' new ball park compares favorably with many of the major league stamping grounds, and that it is a vast improvement over the old one. In company with President Leavitt, Wolverton went out to the grounds yesterday afternoon and studied the plans carefully. Sacramento is contemplating a new park and Wolverton wanted to see for himself just what Oakland was doing.

Wolverton met Baum and J. Cal Ewing earlier in the day and received cash offer from the latter for Pitcher Gilligan. Wolverton will consider the proposition, though he would rather trade Gilligan for some good infielder. He has twelve pitchers, but is shy on a shortstop and third baseman of certain caliber.

SKAT PRIZE WINNERS.

The Skat tournament held by the Oakland Skatverein, Sunday, resulted in the following being declared prize winners: William Knapp, L. Koenig, C. Huber, Dr. M. Klank, P. Uth, L. Brauechle and J. Fessmann.

ST. IGNATIUS PLAYS SCHEDULE OF 25 GAMES

The St. Ignatius baseball schedule of twenty-five games, many of which will be played on this side of the bay, has been made public as follows:

February 12, Fort Miley, at St. Ignatius; February 15, College All-Stars at St. Ignatius; February 20, Pensacolas, at Yerba Buena Island; February 22, Ireland's Independents, at St. Ignatius; February 23, University of California, at Berkeley; March 1, Olympic club, at St. Ignatius; March 2, Clarions, at St. Ignatius; March 5, Pensacolas, at St. Ignatius; March 8, University of California, at St. Ignatius; March 10, Chicago White Sox, at St. Ignatius; March 12, Pensacolas, at St. Ignatius; March 15, Oakland Coast League, at Oakland; March 16, Oakland Coast League, at Oakland; March 24, Los Angeles Coast League, at Los Angeles; March 25, University of Southern California, at Los Angeles; March 25, Venice, at Venice or Pomona College at Pomona; March 29, Sacramento Coast League, at Sacramento; March 30, Sacramento Coast League, at Sacramento; April 1, University of Southern California, at St. Ignatius; April 5, Olympic club, at St. Ignatius; April 6, Barney Frankels, at St. Ignatius; April 9, Fort Miley, at St. Ignatius; April 12, Olympic club, at St. Ignatius; April 13, Telegraphs, at St. Ignatius.

ILLINOIS BOXING BILL.

CHICAGO, Feb. 11.—A bill to legalize boxing in Illinois, the passage of which is said to be assured, is to be presented to the legislature today. The bill is patterned after the Frawley law of New York, and provides for a commission of three which shall have absolute control of boxing matches in the State. The bill provides that no match or exhibition shall be for more than ten rounds, and that the contestants must wear gloves weighing at least six ounces.

LIVERMORE FIVE LOSE.

LIVERMORE, Feb. 11. — The Livermore high school team lost their game at Turlock Saturday to the fast high school five of that town. The final score was 54 to 26. N. Sangmaster for the home team scored seven goals.

WOLGAST AND MANAGER JUBILANT

No Chance for an Argument With $12,000 in Sight.

(Con. From Preceding Page)

San Francisco. Fraser will box Johnnie Speer, the champion of the North End Club. Fraser is being trained for the bout by Willie Canole. Such good judges of the boxing game as Abe Attell, Al Shems, Willie Canole and Frankie Smith declare that Manager Sam Less has a comer in Fraser.

Ritchie Off Till July 4

CHICAGO, Feb. 11.—Willie Ritchie, champion lightweight pugilist, said here that he was ready and eager to fight to defend his title and that he would like to meet Wolgast again.

"I enjoyed every moment of my bout with Wolgast," he said, "and I would not block any plans for another meeting. I would rather take a chance in the ring than on the stage any time."

Ritchie said that he would insist on 133 pounds ringside in any fight and this, coming after an encomium on McFarland, seemed to indicate that there is no chance of Ritchie and the Chicago expert getting together.

Billy Nolan, Ritchie's manager, said the champion was booked until June with theatrical dates and would not fight before July 4 under any circumstances.

"Bull" Will Challenge

Walter Manahan, manager of "Bull" Young, the 240-pound heavyweight scrapper, will be at ringside at San Francisco when "Gunboat" Smith and Jack Lester hook up two weeks hence and will challenge the winner for Young. Monahan is getting weary of idleness and will go north heeled to the extent of $1000 that he will post as a side bet that Young can whip that winner.

The father of "Bull" is willing to spend $1000 in order to find out whether his big boy is any good as a fighter. If "Bull" should win, pater will back him further in his ambitions. If he loses, papa says he will get his money's worth in gaining a good farm hand that now refuses to do any farm work until he is convinced he cannot fight. Young should give Smith or Lester a tough battle.

Gossip of Boxers

Our old friend Manuel Vierra is with the Eddie Campi staff at Los Angeles. The others are Babe Picato, Sam Morris, Joe Walker and "Knockout" Campi, brother of Eddie.

Jess Willard and Jack Heinen have been matched to box ten rounds before the club offering the best purse or percentage. Frank Lewis, who is looking after the interests of Heinen, and Charlie Cutler met and completed arrangements for the bout. Joe Budar, the Racine promoter, will be asked to bid on the match. The National Club of Milwaukee, which staged the Brown-Clabby bout, will also be requested for a bid.

Tommy Howell of Philadelphia and Clarence "Wildcat" Ferns of Kansas City have signed an agreement to meet at Kansas City in a ten round bout February 25.

Eddie O'Keefe will meet Kid Julian at Akron, O., February 18.

Eddie Shevlin is likely to become the boxing instructor at Dartmouth College.

It is a case of "my wife won't let me" with Jack Redmond, who has been offered a chance to go to Australia.

In Brooklyn Saturday night Willie Fitzgerald and "Fighting Jack" Lundy, Brooklyn welterweights, will appear in the star number of 10 rounds.

Al Kaufman, the California heavyweight, cannot believe that he has joined the "has been" class. He is going to the mountains for several months and on his return to San Francisco will make another try at "coming back."

"Snowy" Baker, who has supplanted Hugh McIntosh as the big mogul in the boxing game in Australia, has signed three prominent English boxers to make a trip to the Antipodes. Jim Sullivan, the ex-middleweight champion; Boyo Driscoll, the lightweight, who has boxed several times in this country, and Johnny Summers, the welterweight champion, are the boxers who have signed. Driscoll and Sullivan are already on their way to Australia.

SEATS AT NEW BALL PARK ALREADY IN DEMAND

Many inquiries are finding their way to baseball headquarters in the Oakland Bank of Savings building concerning the 11,000 seats in the Oak's new baseball palace. Judging from the early demand there will be an unusual number of season tickets sold and practically all of the 25 boxes will be reserved before the opening day. The Produce Dealers' association has already spoken for Box 25. George W. Reed for box 24, C. J. Heeseman for box 24 and R. B. Ayer and Wickham Havens for box 22.

The impression that seems to have gained circulation that there was a general increase this year in the price of admission is corrected by Assistant Secretary McFarlin who says there will be close to 7500 25 cent seats, which will be far more comfortable than at the old park. In the grandstand, the seats will sell at 50 cents, except the first four rows of opera chairs which will be reserved by numbers and will sell at 75 cents on week days. The entire grandstand on Thursday afternoon will be unreserved at 50 cents.

"OREGON FIVE" LOSE.

SEATTLE, Wash., Feb. 11.—The University of Oregon basket ball team defeated the University of Oregon, 25 to 10 here. Washington obtained an early lead, which was maintained throughout, the score at the end of the first half being 11 to 0. Both teams played a somewhat ragged game.

KITTY KNIGHT HITS HOME RUN IN NINTH AND RUBBERS WIN

Emeryville Defeats Berkeley in Hair-raising Finish to the County League Game.

EMERYVILLE, Feb. 11.—Emeryville defeated Berkeley here Sunday by a score of 5 to 4. It was the most exciting game seen on the Emeryville grounds this year. Berkeley had Emeryville beaten 4 to 3 in the ninth inning, but with two out, "Kitty" Knight, formerly of the Oaks, was sent in to bat for Pourroy and knocked the first pitched ball over the barn for a home run, tying the score. Kavanaugh got on first with an error, stole second and third and scored on Hayes' single, winning the game.

Score:

BERKELEY.	AB.	R.	H.	E.
Miller, cf.	4	1	1	0
Hendricks, ss.	3	2	1	0
Tara, c. f.	3	0	0	0
Campi, 3b.	4	0	1	0
Bromley, p.	3	0	1	0
Richards, 2b	4	0	0	0
Berthead, 1b	3	1	1	1
E. Campi, rf.	3	0	1	0
Sturee, lf	3	0	0	0
Totals	30	4	6	2

EMERYVILLE.	AB.	R.	H.	E.
Weber, 3b.	4	1	0	0
McKee, 2b.	3	1	1	1
Smith, ss-c	2	0	0	0
Tobin, cf-ss	3	0	0	0
Reeb, 1b	4	0	1	1
Pourroy, c. ss	3	0	0	0
Kavanaugh, lf.	4	1	0	0
Hayes, p.	3	1	1	0
La Conte, rf.	3	0	0	0
*Knight,	1	1	0	0
Totals	30	5	4	2

*Knight batted for Pourroy in the ninth.

SUMMARY.

Home run—Knight. Two base hit—Campi. Stolen bases—Miller, Hendricks, Campi, McKee, Reeb, Kavanaugh 2, Hayes 2. Double plays—Weber unassisted, Tobin to McKee. Struck out—By Bromley 13, by Hayes 6. Bases on balls—Off Bromley 2, off Hayes 7. Hit by pitched ball—Bromley. Umpire—Boldy.

WEST OAKLAND STARS BACK MARTINONI TO VICTORY

The West Oakland Stars defeated the fast Vaughn & Frazer team at Bay View Park by a score of 5 to 2. Elmer Martinoni, who was in the box for the Stars, twirled big league ball and held the heavy-hitting San Francisco team down to four hits.

The Frazer "Foto" boys put up a fast article of ball, but went up against a better team and had to take the short end of the score.

The features of the game were the hitting of the Devine brothers, the catching of Kraft and the playing of Bankhead and McGrath.

Over 1000 people attended the game.

The score:

Vaughn-Frazers—	AB.	R.	BH.	E.
Gay, 3b	4	1	0	1
Bartell, 2b	4	1	1	0
Harper, ss.	4	0	1	2
Sliger, cf.	4	0	1	0
Rovcadori, 1b	4	0	0	1
Burke, c.	4	0	1	0
Andrews, lf.	4	0	0	0
Surberg, rf.	3	0	0	0
Healon, p.	3	0	0

Clogged Bowels a Menace to Health

Constipation at the Bottom of Most Serious Illness; Avoided by a Simple Remedy.

Trace the origin of the commoner ills of life and almost invariably you will find that constipation was the cause. It is not to be expected that a mass of fermented food can remain in the system beyond its time without vitiating the blood and affecting the nerves and muscles. It congests the entire body.

The results are colds, fevers, piles, headaches and nervousness with its accompanying indigestion and sleeplessness. There is only one thing to do, and that is to remove the trouble; and as nature seemed unable to do it, outside aid is necessary. You will find the best of all outside aids a remedy that many thousands are now using for this very purpose, called Dr. Caldwell's Syrup Pepsin. Many hundreds of letters are received by Dr. Caldwell telling of the good results obtained, and among the enthusiastic letters is one from Docia Wood of Little River Academy, North Carolina, who suffered with constipation and indigestion so badly that she could not sleep well a night and everything she ate distressed her. She writes that after her mother had given Dr. Caldwell's Syrup Pepsin she "can now eat anything."

It has untold advantages over pills, salts and the various coarse cathartics and purgatives, for while these do but temporary good, Syrup Pepsin

DOCIA WOOD

cures permanently. The effect of its action is to train the stomach and bowel muscles to do their work naturally again, and in a short time all forms of medicine can be dispensed with. It can be bought without inconvenience at any nearby drugstore for fifty cents and one dollar a bottle, the latter size being regularly bought by those who already know its value. Results are always guaranteed or money will be refunded

If no member of your family has ever used Syrup Pepsin and you would like to make a personal trial of it before buying it in the regular way of a druggist, send your address—a postal will do—to Dr. W. B Caldwell, 415 Washington St., Monticello, Ill., and a free sample bottle will be mailed you.

BREAKS A COLD, NEEDS NO HELP

Pape's Cold Compound Cures Colds and Grippe In a Few Hours.

It is a positive fact that a dose of Pape's Cold Compound, taken every two hours until three consecutive doses are taken, will end the Grippe and break up the most severe cold, either in the head, chest, back, stomach, limbs or any part of the body.

It promptly relieves the most miserable headache, dullness, head and nose stuffed up, feverishness, sneezing, sore throat, running of the nose, mucous catarrhal discharges, soreness, stiffness and rheumatic twinges.

Take this wonderful Compound as directed, with the knowledge that there is nothing else in the world which will cure your cold or end Grippe misery as promptly and without any other assistance or bad after-effects as a 25-cent package of Pape's Cold Compound, which any druggist can supply—accept no substitute—contains no quinine Belongs in every home. Tastes nice—acts gently.

Advertisement.

COST OF SENDING COIN BY WIRE TO BE LOWERED

SAN FRANCISCO, Feb. 11.—The Western Union Telegraph Company, on March 1, will materially cut the price of sending money by telegraph between its 14,000 offices which are authorized to forward money. This change, of course, is to be made only with the consent of the state railroad commission, and embraces a schedule which gives a reduction of over 30 per cent in the cost of telegraphing $25 or less. For larger amounts the reductions increase by a graduated scale until they reach a cut of 50 per cent and over. The telegraph company officials say that a notable increase in the business of transferring money by telegraph, it having almost doubled in the last few years, makes the sweeping reduction possible.

MAXWELL LINE IS SECURED BY HULL

Oakland Sales of New Cars to Be Looked After by the Auto Veteran.

(By EDMUND CRINNION.)

Following closely upon the declaration of policy of the newly formed Maxwell Motor Company in last Sunday's TRIBUNE, is the information wired from the East by Fred J. Linz, head of the United Motors San Francisco company to the effect that he had secured the entire Maxwell line for the Northern California territory.

This news will in no way prove the surprise to the motoring public that the announcement of Sunday was. Linz and L. W. Sanborn have been the representatives of the former United Motors company, which the Maxwell Motor company succeeds. Both men have been closely identified with the success of the Maxwell cars in this territory and about one year ago they purchased the United Motor company's branch house in San Francisco with the Northern California territory rights.

The new Maxwell cars will be of the two, four and six cylinder types and it is believed that the new models will prove strong contenders for the trade in this territory. The securing of the Maxwell representation by Linz and Sanborn also means that the Maxwell Sales company of Oakland will be the distributor for the new line in the Oakland territory. A. C. Hull, who for years has been identified with the success of the Maxwell cars in Alameda county will, through his close associations with Linz and Sanborn, be in a position to be a big factor in the motor trade of the county.

Hull recently completed a new agency home in the Twelfth street row for the housing of Maxwell cars and he is in a position to take care of the new line immediatly both from the standpoint of service department room and salesrooms.

STUTZ GETS RECORDS.

Earl Cooper at Fresno in a Stutz "40," yesterday broke the world's record for the 75 and the 200 mile course on a one-mile circular dirt track at the fair grounds Cooper made the seventy-five miles in 1:17:05 against the official A. A. A. time of 1:19:39. He covered the 200 miles in 3.28.05 4-5; official A. A. A time 3:45:40. The 150 miles course was made in 2:08:12 2-5, but as E. H Cheffins, representative of the Western branch of the A. A. A. with headquarters in San Francisco, did not have the official time, it is not known whether Cooper broke another record or not.

The race was held under the sanction of the A. A. A. and the records will be sent to New York for approval by the contest board. The records do not become official until they have been passed on by this board. The race against the record was scheduled for Sunday but was postponed until yesterday because of the wet track. The event was witnessed by hundreds of automobile enthusiasts. Cooper made one stop in the 200 miles for gasoline.

ALAMEDA COUNTY REGISTRATIONS.

93463—Tholcke & Aaroe, 2553 Grove street, Oakland, 814, Imperial 40.
93464—Geo. W. Austin, 1424 Broadway, Oakland, 159, Mercer 40.
93465—J. C. Sperry, Tree Haven Apts., Berkeley, 6245, Loco 38.

ARKANSAS MEASURE WILL CLOSE SALOONS

LITTLE ROCK, Ark., Feb. 11—Final action was taken by the legislature yesterday on a bill that practically prohibits the sale of liquor in Arkansas. It provides that persons wishing to open a saloon must obtain signatures of a majority of white adults in the city or town in which they hope to do business. The measure is looked upon as practically a State-wide prohibiton act because names of white women as well as men must be obtained and the negro population is not taken into consideration.

LIBRARY AND BRANCHES TO BE CLOSED TOMORROW

The Oakland free library and branches will be closed all day Wednesday, February 12, Lincoln's birthday, and all day Saturday, February 22, Washington's birthday.

CUPID IS ACTIVE; MARRIAGES MANY

Report of Statistician Shows More Weddings in This State.

SACRAMENTO, Feb. 11.—If the activity of Cupid is any indication of prosperity and happiness then 1912 was the most bountiful year by far since matrimonial records have been kept by the State. The figures of Statistician George Leslie of the State Board of Health show that during 1912 the marriages increased by 11.6 per cent, against 9.5 per cent, the amount of increase in 1911, the previous banner year The number of marriages last year was 31,276, an increase of 3973 for the State.

In the seven years' period since registration began the only decrease in marriages was for 1908, when leap year shyness, Leslie says, and general business depression proved to be bars to matrimony. The remarkable gain in marriages for the last leap year, 1912, are ascribed by Leslie to the enfranchisement of California women or to general good times

TELLS 'CHRISTIANS' TO CALL A HALT

Those Who Seek Rest Severely Censured by Cardinal Gibbons.

BALTIMORE, Md., Feb. 11.—Cardinal Gibbons said last night that it is time that some of those calling themselves Christians call a halt on their lack of respect for the season of Lent and their utter disregard for the rules and observances of the season.

"Those who go to the seaside, to the mountains or to some other resort to spend the Lenten season when they consider everything 'dead' are to be censured," continued the cardinal. "They are not obeying the command of the church to spend this holy season in repentance for their sins They imagine that by going off to some restful place they are observing the rules which forbid social gayeties. They are as much to blame as those who dance and enter into other forms of amusement. Dances, card parties, theaters and every other form of amusement should be cast aside for the forty days."

MEDALS OF HONOR GIVEN TWO APPRENTICE SEAMEN

WASHINGTON, Feb. 11.—Medals of honor for 1912 have been awarded by the Navy Department to George F. Ernest, formerly of Baltimore, and Marion H. Kirk, formerly of Omaha, Neb., apprentice seamen, who attained the highest averages in competitive examinations in the duties of their rating. The medals are provided for by a fund founded by the late Rear Admiral Theodorus Bailey, U. S. N., and apprentice seamen are eligible to compete for them.

DOG BITES CHILD.

Elsie Boardman, daughter of Mr. and Mrs. Joseph Boardman of Fourth Avenue Heights, was seriously bitten on both legs by a bull terrier while passing a neighbor's house. Dr. C. H. Wilder is in attendance.

BOHNETT LEADS IN BILL HONORS

San Jose Assemblyman Introduces 86 Measures in Legislature.

SACRAMENTO, Feb. 11.—Assembly histories published yesterday show that L. D. Bohnett of San Jose, one of the three Progressive candidates for speaker, who retired from the contest in favor of Young of Berkeley, has topped all other assemblymen in the number of bills introduced. Bohnett's total reaches 86. His next nearest competitor for the honors is H. Stanley Benedict of Los Angeles, chairman of the judiciary committee, and also a candidate for the speakership.

Assemblyman H. W. Brown of San Mateo county, and W. C. Clark of Hayward, Alameda county, are tied for third honors with sixty-five bills each. Ellis of Riverside is next with sixty-two bills and Inman of Sacramento is close at the southern member's heels with fifty-nine measures.

BUSH'S TOTAL SMALLEST.

Assemblyman Bush of San Francisco holds the record for the smallest number presented. His total sums up just three bills. Richardson of San Francisco is Bush's nearest rival as the author of the minimum amount of legislation proposed, with a grand total of four bills.

Emmons of Los Angeles with six bills and Nolan of San Francisco with seven measures make up the other authors who did not strive for a record.

To the judiciary committee, as usual, will fall the honor of first considering the greatest number of bill. A total of 558 measures has been referred to this committee. Many of these will be re-referred to the Ways and Means or other committees for consideration at the latter half of the session.

Appropriation bills which do not require the endorsement of the judiciary or any other committee number 163 have been referred to the Ways and Means Committee. In addition, three joint resolutions carrying appropriations are to be considered by this committee.

Oil industries and mines and mining are to committees to which have been referred the smallest number of bills.

UNKNOWN MEN TRY TO WRECK PASSENGER TRAIN

ST. PAUL, Minn., Feb. 11.—Two unknown men attempted to wreck a Minneapolis, St. Paul & Sault Ste Marie passenger train shortly after it left St. Paul for Chicago by turning a switch. The train was thrown on to a side track, where it struck a box car. No one was hurt. The men were fired upon by members of the train wreck. They returned the fire and then disappeared among the freight cars. The police believe the men planned to rob the train.

ROOSEVELT'S COUSIN DEAD.

CHATTANOOGA, Tenn., Feb. 11.—Mrs. Christine Kean Shelley, wife of Captain J. E. Shelley, Eleventh cavalry, and a cousin of Colonel Theodore Roosevelt, died at Fort Oglethorp yesterday. She was a daughter of Mr. and Mrs. W. Emlen Roosevelt of New York.

PRESENTS FIRST BILL.

WASHINGTON, Feb. 11.—Speaker Clark introduced his first bill of the present session yesterday. It was to authorize a traction company to construct a bridge across the Missouri river near Waldon Springs Landing, St Charles county, Missouri.

CONVENTION CAME EARLY BY MISTAKE

Error in Call Brings the San Joaquin Merchants to Meeting.

STOCKTON, Feb. 11. — The San Joaquin Valley Commercial association held a convention here yesterday.

Stockton didn't expect to entertain the convention until Wednesday. The secretary of the association had written R. S. Miller, local secretary, that the delegates would convene here the 12th. The delegates appeared yesterday morning.

Secretary H. C. Katze of the association explained that a mistake had been made by his typist. The Merchants' association got busy and took the delegates to luncheon at Hotel Stockton.

President N R. Solomon of Fresno presided. Acting Mayor D. J. O'Keefe welcomed the guests. Commissioner D. J. Matthews explained the features of Stockton's commission form of government. Hilliard E. Welch responded for the city of Lodi.

The delegates in attendance were as follows:

Bakersfield (Kern County Merchants' Association)—N. R. Solomon and H. C. Katze.
Stockton—D. B. Morrill, J. A. Sanford and H. C. Kuechler.
Fresno—C. H. Miller, P. M. Harwood and M. H. Whipple.
Dinuba—J. H. McCracken and W. C. Battle.
Parlier—H. L. Suderman.
Exeter—S. A. McNay, L. L. Brown and M. W. Cross.
Maricopa—H. C. Mosher.
Coalinga—J. K. Collins.
Reedy—H. F. Winnes, H. C. Crosby and A. Bollin.
Lodi—Joseph K. Newfield, W. A. Spooner and Hilliard E. Welch.
Hanford—Arthur E. Horlock.
Visalia—Leon Goldstein, A. Q. Beale and James T. Boyer.
Merced—J. B. Graham, M. L. Cross and J H Thullen.

TO BUILD ROAD.

MANDAN, N. D., Feb. 11.—The Northern Pacific railroad has awarded the contract for construction of a new line 100 miles in length from Stanton, Mercer county, to the south end of the Killdeer mountains, near the Montana State line. The line, which will follow the Knife river, is to be completed this year.

CLEAN YOUR LIVER AND 30 FEET OF BOWELS WITH 'SYRUP OF FIGS'

More Effective Than Calomel, Castor Oil or Salts; Gently Cleanses the Stomach, Liver and Bowels Without Nausea or Griping; Children Dearly Love It.

You know when your liver is bad, when your bowels are sluggish. You feel a certain dullness and depression, perhaps the approach of a headache, your stomach gets sour and full of gas, tongue coated, breath foul, or you have indigestion. You say, "I am bilious or constipated and I must take something tonight."

Most people shrink from a physic—they think of castor oil, calomel, salts or cathartic pills.

It's different with Syrup of Figs. Its effect is as that of fruit; of eating coarse food; of exercise. Take a teaspoonful of delicious Syrup of Figs tonight and you won't realize you have taken anything until morning, when all the clogged up waste matter, sour bile and constipation poisons move on and out of your system, without gripe, nausea or weakness.

Nothing else cleanses and regulates your sour, disordered stomach, torpid liver and thirty feet of waste-clogged bowels like gentle, effective Syrup of Figs. Don't think you are drugging yourself. Being composed entirely of luscious figs, senna and aromatics, it cannot cause injury.

If your child is cross, sick and feverish, or its little stomach sour, tongue coated, give Syrup of Figs at once. It's really all that is needed to make children well and happy again. They dearly love its pleasant taste.

Ask your druggist for the full name, "Syrup of Figs and Elixir of Senna," and look on the label for the name—California Fig Syrup Company. That, and that only, is the genuine. Refuse any other fig syrup substitute with contempt.

—Advertisement.

SAYS JERUSALEM WILL BE CAPITAL

Pastor Speaks of War and Its Relation to Bible Prophecy.

Jerusalem is to be the capital of the Turkish empire, according to the statement made by Pastor B. E. Beddoe in his sermon at the Oakland Seventh Day Adventist church, Twenty-fifth street and Telegraph avenue, last night. He said that the prophecy of the ninth chapter of Revelation foretells the rise and development of the Turkish empire, and that the prophecy of Daniel foretells its downfall and extinction. He said in part:

"For about 75 years, Turkey has been dependent on the powers of Europe for her existence, and she would have been absorbed by the powers long before this had not their designs been rendered inoperative by their jealousies. The prophet said, 'Yet he shall come to his end, and none shall help him.'

"More than 50 years ago the Seventh Day Adventist denomination, on the strength of this prophecy, took the position that the Ottoman empire would finally be crushed, blotted out, and that it would plant its capital 'between the seas in the glorious holy mountain,' or in Palestine, as the prophecy of Daniel has said. The trend of events in the Far East at the present time seems to be a step in that direction.

"When the Turk loses Constantinople, he may not at once move his capital to Jerusalem. He may plant it in some other place for a time. But finally the prophet of God saw him planted in a place 'between the seas, in the glorious holy mountain.' He also saw that the Turk would 'come to his end,' and that none would help him."

Last night's sermon was the second of a series Pastor Beddoe is preaching on "The Eastern Question." Next Sunday night he will preach on "The Downfall of the Turkish Empire Prepares the Way for Armageddon." On the evening of February 23 his subject will be, "Jerusalem Who Will Possess It—Jew, Christian or Turk?" A song service precedes the sermon. The service begins at 7:30

HONORARY CERTIFICATE PRESENTED TO BRYCE

NEW YORK, Feb. 11—The academy of political science, affiliated with Columbia University, will present next Friday a certificate of honorary membership to James Bryce, British ambassador to the United States. Dr. Nicholas Murray Butler, president of Columbia, will make the presentation address. Bryce will be the first honorary member in the history of the academy, which was organized over thirty-two years ago.

HUNTER'S BODY FOUND; WAS LOST IN STORM

VALLEJO, Feb. 11. — The remains of Richard Clancy, a young hunter who was drowned north of this city while duck hunting during a storm last month, were found late yesterday and brought to this city. Clancy was an orphan and on becoming of age in a few months time he would have fallen heir to a $50,000 estate.

SENATE COMMITTEE WILL CONSIDER ROOT BILL

WASHINGTON, Feb. 11.—The Root bill proposing the repeal of the free toll provision of the Panama canal act will be taken up Wednesday by the Senate committee on inter-oceanic canals. Senator Root will appear before the committee in support of his measure.